

# **BENOIT ANGUS RANCH**

**27TH ANNUAL PRODUCTION SALE**

**THURSDAY, MARCH 17, 2016 - 1 p.m.**

**At the Ranch - Esbon, Kansas**



The First Progeny of Confidence Plus Sell!

**Selection Pressure**

“Ensuring Customer Profitability with Extreme Selection Practices”





# 27TH ANNUAL PRODUCTION SALE

## THURSDAY, MARCH 17, 2016 - 1 p.m.

### At the Ranch on U.S. Hwy. 36 - Esbon, Kansas

**Selling : 145 Yearling Bulls • 17 Fall Yearling Bulls • 35 Registered Yearling Open Heifers**

#### **AUCTIONEER**

James Birdwell ..... (580) 695-2352

#### **LIVESTOCK PRESS & RINGMEN**

Jeff Mafi, *Angus Journal* ..... (816) 344-4266  
 Matt Caldwell, *Missouri Beef Cattleman* ..... (913) 755-1105  
 Guy Peverley, *The Stock Exchange* ..... (785) 456-4390  
 Doug Paul, *The Stock Exchange* ..... (405) 820-3982  
 Bill Bowman, *Method Genetics* ..... (816) 752-0079  
 Randy Rasby, *Livestock Plus* ..... (308) 539-6195  
 Stephen Russell, *Kansas Stockman* ..... (785) 458-2650  
 Anne Lampe, *Kansas Angus News* ..... (620) 872-3915

#### **INTERNET BIDDING**

Brad Fahrmeier, Live Auctions ..... (816) 392-9241

#### **ACCOMMODATIONS**

Call Benoit Angus at (888) 870-2855

#### **TRANSPORTATION**

Airstrips for small planes are available in Smith Center, KS. If you need information, call (888) 870-2855. We will arrange for pick-up service from the airport in our area if notified before.

#### **TERMS AND CONDITIONS**

Cattle will sell under the suggested terms and conditions of the American Angus Association ([http://www.angus.org/Pub/suggest\\_sale\\_terms.pdf](http://www.angus.org/Pub/suggest_sale_terms.pdf))

#### **HERD HEALTH**

All bulls will be fertility tested. The bulls in the sale have been pre-weaned and weaning vaccinated for respiratory disease. They have been poured and dewormed.

All potential carriers of AM, NH, CA & DD have been tested and all cattle will sell AMF-NHF-CAF.

All cattle are eligible for interstate shipment and will be accompanied by proper health certificate.

#### **SALE BOOK UPDATE**

A supplemental sheet will be available sale day with updated information. This sheet will take precedence over the sale book. We will post updates as soon as possible on our website.

#### **LIVESTOCK INSURANCE**

Jensen Livestock Agency, Sheila Jensen, (785) 262-1116, agent for American Livestock, Inc.

#### **LOT NUMBERS**

Ear tags on cattle correspond with lot numbers in this book.

#### **DELIVERY**

Free delivery. All bulls will be delivered free in Nebraska or Kansas, or we will keep them 30 days and you pick them up, your choice. We will start to deliver a week after the sale. You can take them home the day of the sale and we will give \$50 off each bull purchased. All bulls selling over \$5,000 outside of Kansas and Nebraska will be delivered to a central point. This does not apply to the heifer lots.

#### **GUARANTEE**

All bulls sell with a first breeding season guarantee. Bulls selling are guaranteed for 90 days from first turnout against breeding injury. If a replacement bull is available, he will be provided. If a replacement bulls in not available, credit will be given in our next sale. Credit will be for the purchase price less volume discounts and salvage value of the injured bull, to be used for the purchase of one replacement bull. Please notify us as soon as possible should injury occur and prior to the injured bull being sold for salvage. All claims must be made prior to October 1, 2016. This is not a mortality insurance policy. Mortality insurance will be available sale day.

#### **MEALS**

Coffee and donuts in the morning.  
 Complimentary lunch will be served at 11:30 a.m.

**SALE DAY PHONE - (785) 725-3231**

**EXTRA LINE - (785) 725-3039**

**Please bring this book with you to the sale.  
 Information for online bidding is in the back of the book**





**1-888-870-BULL**  
**Everett & Bonnie Benoit (785) 725-3231**  
**Doug Benoit (785) 545-6806**  
**Chad Benoit (785) 545-8095**  
**ebbenoit@ruraltel.net**  
**www.BenoitAngus.com**  
**621 Hwy. 36 • Esbon, KS 66941**

Dear Cattlemen,

We are proud to present to you our offering for our 27th Annual Benoit Angus Production Sale. We look forward to seeing our customers and friends. The cattle selling will be as good in not only quality, but also quantity as we have ever sold. The bulls selling are a composite of what we have been striving for. Our goal has been to produce cattle that excel in phenotype and numbers. We feel this group does this as well as any group we have ever sold. They are a powerful group from top to bottom. These bulls have not been creep fed. Remember this when comparing actual weaning weights from other herds. We have used some of the most popular AI bulls in the business and also have an excellent group of herd sires that we clean up with. You will see that these herd sires are competing well with the AI sires. Also, the ET calves in the sale are some of the best we have ever produced. Embryo transfer has been a major tool for us and improved the quality of our offering by getting more calves out of our top cows.

We take great pride in our cow herd. We have had many groups of cattlemen visit over the years and comment about the quality of the udders on the cows. These cows are cared for in the same matter as the majority of our commercial customers handle theirs. We use the bottom third of the cows in our herd as recipient cows. If a heifer or cow is not meeting our strict requirements maternally, then she will be used as a recipient dam or will be culled.

We are also selling an excellent group of 30 yearling open heifers. We have already sold the bottom 40 heifers. This sale offering is the middle cut of our heifers. There are some AI and ET heifers with the balance out of our herd bulls. They are all out of very nice cows and have excellent numbers and pedigree. I think you will like them.

A video of all of the bulls and heifers will be available on our web site, [www.benoitangus.com](http://www.benoitangus.com). We are hoping to get this done by the first of March. We will have an update sheet ready that will include ultrasound updates and also actual scrotal measurements. Dr. Vince Traffas will perform the scrotal updates on February 25th & 26th. Give us a call and we can get this information to you before the sale.

I would like to thank everybody that took time to read this letter and if you have any questions after studying the catalog please contact one of us. Better yet, try to view the bulls and heifers before the sale. We like to run the cattle through the sale ring for you to see their disposition. We take pride in how we handle our cattle. We look forward to seeing each and every one of you sale day. Come early for coffee and rolls and lunch will be starting at 11:30 AM. Visitors are always Welcome!

Sincerely,

Benoit Angus  
Everett, Doug, Chad and families



# Donor Dams

## E&B LADY 1023 PRECISION 936

01/31/09 #+1654439 Tattoo: 936

#GAR Precision 1680 #Tehama Bando 155  
 +E&B 1680 Precision 1023 9J9 GAR 856  
 E&b 6807 Lady Traveler 61 #DHD Traveler 6807  
 Lady 963 Dividen 404  
 #Bon View New Design 878 #B/R New Design 036  
 E&B Lady 878 New Design 441 Bon View Gammer 85  
 E&b 5706 Lady Arbitrator 824 +Leachman Arbitrator  
 Lady 6807 Traveler 347

CED	BW	WW	YW	RADG	SC	DOC	HP	CEM	Milk	CW	Marb	RE	Fat
10	0.2	53	88	0.28	0.48	6	0.7	11	31	45	0.31	0.69	-0.021

936- One of our favorites ever produced at Benoit Angus

\*Currently flushing at Cross Country Genetics, Inc in Westmoreland, KS.

\*A Full sister to our ABS sire, E&B Blueprint 691. Two full sisters 919 & 914 have been flushed.

\*Excellent feet and beautiful udder at seven years of age.

\* Sons sell as lots 1 and 26.



## E&B LADY NEW FRONTIER 7202

09/05/07 +16080759 Tattoo: 7202

#B/R New Design 036 #VDAR New Trend 315  
 #+B/R New Frontier 095 B/R Blackcap Empress 76  
 White Fence Pride H1 #Connealy Dateline  
 #Pleasant Pill of Conanga  
 #N Bar Emulation EXT #Emulation N Bar 5522  
 +E&B Lady Erica 174 N Bar Primrose 2424  
 E&b 6807 Lady Traveler 61 #DHD Traveler 6807  
 Lady 963 Dividend 404

CED	BW	WW	YW	RADG	SC	DOC	HP	CEM	Milk	CW	Marb	RE	Fat
11	-1.0	32	69	0.18	1.05	8	15.7	15	22	34	0.72	0.44	+0.001

7202 A maternal female with excellent feet and udder at 9 years old.

\*Extremely docile with exceptional caving ease, growth, and carcass numbers

\*Dam is the great EXT cow Lady EXT 174

\*Grand Dam, Lady Traveler 61 is the dam of Precision 1023.

\* Sons sell as lots 7, 11, 18, 19, 30, 58, 65, 114 and 126

\* Daughter sells as lot 166.



## E&B LADY NEW FRONTIER 654

02/23/06 #+15435379 Tattoo: 654

#B/R New Design 036 #VDAR New Trend 315  
 #+B/R New Frontier 095 B/R Blackcap Empress 76  
 White Fence Pride H1 #Connealy Dateline  
 #Pleasant Pill of Conanga  
 #GAR Precision 1680 #Tehama Bando 155  
 +E&B Lady Precision 15 9J9 GAR 856  
 E&b 6807 Lady Traveler 61 #DHD Traveler 6807  
 Lady 963 Dividend 404

CED	BW	WW	YW	RADG	SC	DOC	HP	CEM	Milk	CW	Marb	RE	Fat
6	1.6	45	99	0.31	1.66	14	15.3	10	29	61	1.01	0.73	-0.008

654 Maybe the best we have ever produced here

\*She has produced one of the top selling bulls every year including

E&B Cahoots sold to JMB Angus in Sharon Springs, and E&B BlackJack sold to Hart Angus in South Dakota.

\*654's calves have excelled.

\*654 is now deceased but look for calves to come in 2017 and 2018 sales We will definitely miss her.

\* Sons sells as Lots 4, 5, 9, 24, 57, 77.



E&B Blackjack 321 - son of E&B Lady New Frontier 654

## E&B LADY 1023 PRECISION 7214

10/01/07 16080769 Tattoo: 7214

#GAR Precision 1680 #Tehama Bando 155  
 +E&B 1680 Precision 1023 9J9 GAR 856  
 E&b 6807 Lady Traveler 61 #DHD Traveler 6807  
 Lady 963 Dividen 404  
 #Bon View Bando 598 #Tehama Bando 155  
 +E&B 598 Lady 878 Bando 291 #Bon View Dora 56  
 E&d 1483 Lady Scotchman 797 #RR 9440 Scotch Cap 1483  
 Lady 183 Traveler 334

CED	BW	WW	YW	RADG	SC	DOC	HP	CEM	Milk	CW	Marb	RE	Fat
11	0.1	41	80	0.22	-0.03	2	1.3	13	27	68	0.36	0.88	-0.032

\*7214 Another favorite of ours

\*7214 is an easy fleshing 9 year old and is always a favorite of visitors.

Like 654 her calves are excellent in phenotype and genotype.

\*She is still going strong at 9 years old with excellent feet and udder.

\*Sons sell as lots 2, 8, 14, 15, 28, 39, 40, 53, 112, 113 and 125.

\*Daughter sells as lot 167.



# 1

## E&B CONFIDENCE PLUS 5100

02/20/15 Bull 18215517 Tattoo: 5100

Connealy Confidence 0100  
 Connealy Confidence Plus  
 Elbanna of Conanga 1209  
 E&B 1680 Precision 1023  
 E&B Lady 1023 Precision 936  
 E&B Lady 878 New Design 441

Connealy Tobin  
 Becka Gala of Conanga 8281  
 Connealy Consensus  
 Elbasta of Conanga 9703  
 G A R Precision 1680  
 E&b 6807 Lady Traveler 61  
 Bon View New Design 878  
 E&b 5706 Lady Arbitrator 824

CED	BW	WW	YW	RADG	SC	DOC	HP	CEM	Milk	CW	Marb	RE	Fat
8	0.5	63	112	0.31	0.69	21	8.1	11	26	48	0.59	0.84	0.036
Dam's WR	BW#	Adj. WW	WWR	Adj. YW	YWR	\$W	\$B						
4/110	76	820	113	1473	111	75.04	162.73						

- Recommended for heifers or cows.
- A deep bodied, high volume herd sire here. Full brother sells as lot 26.
- Dam is a full sister to ABS sire E&B Blueprint 691.
- Dam is a elite Pathfinder cow and is currently at Cross Country Genetics.



# 2

## E&B ABSOLUTE 591

01/25/15 Bull 18218469 Tattoo: 591

S A V Final Answer 0035  
 K C F Bennett Absolute  
 Thomas Miss Lucy 5152  
 E&B 1680 Precision 1023  
 E&B Lady 1023 Precision 7214  
 E&B 598 Lady Bando 291

Sitz Traveler 8180  
 S A V Emulous 8145  
 Wulffs Ext 6106  
 Thomas Miss Lucy 3050  
 G A R Precision 1680  
 E&b 6807 Lady Traveler 61  
 Bon View Bando 598  
 E&d 1483 Lady Scotchman 797

CED	BW	WW	YW	RADG	SC	DOC	HP	CEM	Milk	CW	Marb	RE	Fat
13	-0.4	55	104	0.29	0.45	18	3.7	12	20	65	0.57	0.79	0.017
Dam's WR	BW#	Adj. WW	WWR	Adj. YW	YWR	\$W	\$B						
5/102	75	828	114	1410	106	64.70	184.29						

- Recommended for heifers or cows.
- Outstanding performance in this well bred bull.
- Dam is a top notch 1023 daughter.
- Dam had one of the top bulls in our 2015 sale going to Keith Oetken in Nebraska
- ET full brothers sell as lots 14, 15, 28, 39, 40.



# 3

## E&B ABSOLUTE 582

01/15/15 Bull 18218409 Tattoo: 582

S A V Final Answer 0035  
 K C F Bennett Absolute  
 Thomas Miss Lucy 5152  
 E&b Upward 1050  
 E&b Lady 1050 Upward 3116  
 E&b Lady Blueprint 098

Sitz Traveler 8180  
 S A V Emulous 8145  
 Wulffs Ext 6106  
 Thomas Miss Lucy 3050  
 Sitz Upward 307R  
 E&B Lady Power Alliance 435  
 E&B Blueprint 691  
 E&B Lady Objective 8171

CED	BW	WW	YW	RADG	SC	DOC	HP	CEM	Milk	CW	Marb	RE	Fat
8	0.8	64	115	0.25	0.91	16	9.9	9	20	66	0.84	1.03	0.087
Dam's WR	BW#	Adj. WW	WWR	Adj. YW	YWR	\$W	\$B						
1/100	65	648	100	1368	100	69.89	186.27						

- Recommended for heifers or cows.
- This eye appealing, high carcass bull has really come on since weaning.
- Dam is an easy fleshing, perfect uddered 2 year old.



E&b Lady 1050 Upward 3116 - Dam of Lot 3 (pictured as a 2 yr. old last summer).

# 4

## E&B PROPHET 5111

01/29/15 Bull 18217056 Tattoo: 5111

C R A Bextor 872 5205 608  
 G A R Prophet  
 G A R Objective 1885  
 B/R New Frontier 095  
 E&B Lady New Frontier 654  
 E&B Lady Precision 15

B A R Ext Traveler 205  
 Cra Lady Jaye 608 498 S Easy  
 S S Objective T510 0T26  
 G A R 1407 New Design 2232  
 B/R New Design 036  
 White Fence Pride H1  
 G A R Precision 1680  
 E&b 6807 Lady Traveler 61

CED	BW	WW	YW	RADG	SC	DOC	HP	CEM	Milk	CW	Marb	RE	Fat
4	1.8	68	129	0.31	0.68	24	12.3	7	35	50	1.32	0.69	0.021
Dam's WR	BW#	Adj. WW	WWR	Adj. YW	YWR	\$W	\$B						
6/104	77	871	120	1497	113	78.45	177.86						

- Recommended for cows.
- A bigger framed, high growth, high carcass bull here.
- This good looking bull has done everything right.
- Dam is an elite pathfinder cow.
- ET full brothers sell as lots 5, 24.





**5** **E&B PROPHET 5139**  
02/07/15 Bull 18217058 Tattoo: 5139

C R A Bextor 872 5205 608  
G A R Prophet  
G A R Objective 1885  
B/R New Frontier 095  
E&B Lady New Frontier 654  
E&B Lady Precision 15

B A R Ext Traveler 205  
Cra Lady Jaye 608 498 S Easy  
S S Objective T510 0T26  
G A R 1407 New Design 2232  
B/R New Design 036  
White Fence Pride H1  
G A R Precision 1680  
E&b 6807 Lady Traveler 61

CED	BW	WW	YW	RADG	SC	DOC	HP	CEM	Milk	CW	Marb	RE	Fat
6	1.6	65	121	0.26	1.59	28	13.1	8	36	46	1.44	0.74	0.052
Dam's WR	BW#	Adj. WW	WWR	Adj. YW	YWR	\$W	\$B						
6/104	82	754	104	1375	104	75.60	168.34						

- Recommended for cows.
- 5139 is a full brother to Lots 4 and 24. Outstanding performance in this docile bull.
- Dam has produced many of our top sellers including E&B Cahoots 201 going to JMB Angus in Kansas and E&B Blackjack 321 to Hart Angus in SD.



**8** **E&B EARNAN 5137**  
01/29/15 Bull 18217107 Tattoo: 5137

Connealy Earnan 076E  
Brazila of Conanga 3991 839A  
E&B 1680 Precision 1023  
E&B Lady 1023 Precision 7214  
E&B 598 Lady Bando 291

Connealy Consensus  
KMK Alliance 6595 I87  
Blinda of Conanga 004  
Connealy Tobin  
Breesha of Conanga 1251  
G A R Precision 1680  
E&b 6807 Lady Traveler 61  
Bon View Bando 598  
E&d 1483 Lady Scotchman 797

CED	BW	WW	YW	RADG	SC	DOC	HP	CEM	Milk	CW	Marb	RE	Fat
2	2.8	61	110	0.26	0.95	7	5.4	8	21	68	0.96	0.85	0.052
Dam's WR	BW#	Adj. WW	WWR	Adj. YW	YWR	\$W	\$B						
5/102	86	756	104	1383	104	62.75	193.33						

- Recommended for cows.
- A growthy, straight topped, nice profiling bull.
- Full brothers sell as lots 53, 112, 113, 125.



**9** **E&B EARNAN 520**  
02/03/15 Bull 18217115 Tattoo: 520

Connealy Earnan 076E  
Brazila of Conanga 3991 839A  
B/R New Frontier 095  
E&B Lady New Frontier 654  
E&B Lady Precision 15

Connealy Consensus  
KMK Alliance 6595 I87  
Blinda of Conanga 004  
Connealy Tobin  
Breesha of Conanga 1251  
B/R New Design 036  
White Fence Pride H1  
G A R Precision 1680  
E&b 6807 Lady Traveler 61

CED	BW	WW	YW	RADG	SC	DOC	HP	CEM	Milk	CW	Marb	RE	Fat
-2	2.9	64	119	0.32	1.14	9	18.8	6	17	62	0.90	0.76	0.023
Dam's WR	BW#	Adj. WW	WWR	Adj. YW	YWR	\$W	\$B						
6/104	82	765	105	1426	107	57.10	190.71						

- Recommended for cows.
- Long and smooth with plenty of eye appeal.
- Dam is an elite pathfinder cow.
- Full brothers sell as lots 57, 77.

**6** **E&B ABSOLUTE 5109**  
01/18/15 Bull 18218411 Tattoo: 5109

S A V Final Answer 0035  
K C F Bennett Absolute  
Thomas Miss Lucy 5152  
Connealy Consensus 7229  
E&b Lady 7229 Consensus 344  
E&B Lady New Frontier 5209

Sitz Traveler 8180  
S A V Emulous 8145  
Wulffs Ext 6106  
Thomas Miss Lucy 3050  
Connealy Consensus  
Blue Lilly of Conanga 16  
B/R New Frontier 095  
E&B Lady Precision 15

CED	BW	WW	YW	RADG	SC	DOC	HP	CEM	Milk	CW	Marb	RE	Fat
6	1.5	64	108	0.25	0.83	22	18.8	7	21	53	0.85	0.85	0.048
Dam's WR	BW#	Adj. WW	WWR	Adj. YW	YWR	\$W	\$B						
1/114	75	852	114	1303	98	65.93	170.25						

- Recommended for larger framed heifers or cows.
- A sharp looking Absolute son out of a top 1st calf 7229 heifer.

**7** **E&B PROPHET 575**  
02/08/15 Bull 18217050 Tattoo: 575

C R A Bextor 872 5205 608  
G A R Prophet  
G A R Objective 1885  
B/R New Frontier 095  
E&B Lady New Frontier 7202  
E&B Lady Erica 174

B A R Ext Traveler 205  
Cra Lady Jaye 608 498 S Easy  
S S Objective T510 0T26  
G A R 1407 New Design 2232  
B/R New Design 036  
White Fence Pride H1  
N Bar Emulation EXT  
E&b 6807 Lady Traveler 61

CED	BW	WW	YW	RADG	SC	DOC	HP	CEM	Milk	CW	Marb	RE	Fat
6	1.1	60	115	0.25	1.08	17	14.0	10	33	38	1.16	0.48	0.026
Dam's WR	BW#	Adj. WW	WWR	Adj. YW	YWR	\$W	\$B						
6/101	80	745	102	1446	109	70.82	143.57						

- Recommended for heifers or cows.
- A well balanced bull that add pounds and carcass.
- Dam is a steady producing 095 daughter.
- Full brothers sell as lots 18, 30, 126.

**10****E&B HARLEY 505**

01/13/15 Bull 18215513 Tattoo: 505

Connealy Consensus 7229  
 E&B Harley Lar  
 E&B Lady 6106 Ext 5203  
 Apex Windy 078  
 E&b Lady 078 Windy 3108  
 E&b Lady Upward 0187

Connealy Consensus  
 Blue Lilly of Conanga 16  
 Wulffs Ext 6106  
 E&B Lady Precision 15  
 H A R B Windy 702 JH  
 Apexette Lucy 6037  
 Sitz Upward 307R  
 E&B 3133 New Design 606

CED	BW	WW	YW	RADG	SC	DOC	HP	CEM	Milk	CW	Marb	RE	Fat
8	-0.2	72	124	0.24	0.39	21	12.2	8	28	54	0.44	0.58	0.057
Dam's WR	BW#	Adj. WW	WWR	Adj. YW	YWR	\$W	\$B						
1/113	68	843	113	1441	109	90.04	146.14						

- Recommended for heifers or cows.
- Deep flanked with a big rear end. A good rascal.
- Sire Harley was our top selling bull in 2014 going to Lundgren Angus in Kansas.
- Dam is a very attractive Windy 078 1st calf heifer.

**11****E&B EARNAN 5114**

01/28/15 Bull 18217112 Tattoo: 5114

Connealy Consensus  
 Connealy Earnan 076E  
 Brazila of Conanga 3991 839A  
 B/R New Frontier 095  
 E&B Lady New Frontier 7202  
 E&B Lady Erica 174

KMK Alliance 6595 I87  
 Blinda of Conanga 004  
 Connealy Tobin  
 Breesha of Conanga 1251  
 B/R New Design 036  
 White Fence Pride H1  
 N Bar Emulation EXT  
 E&b 6807 Lady Traveler 61

CED	BW	WW	YW	RADG	SC	DOC	HP	CEM	Milk	CW	Marb	RE	Fat
5	-1.0	52	102	0.28	0.58	10	13.0	10	18	42	0.72	0.48	0.020
Dam's WR	BW#	Adj. WW	WWR	Adj. YW	YWR	\$W	\$B						
6/101	67	740	102	1385	105	56.64	144.09						

- Recommended for cows.
- A long bodied, flashy looking bull.
- ET full brothers sell as lots 58, 65, 114.



E&amp;b Lady Final Answer 116 - Dam of Lot 12

**12****E&B WISDOM 564**

02/01/15 Bull 18216970 Tattoo: 564

Connealy Onward  
 Sitz Wisdom 481T  
 Sitz Elluna Elite 94P  
 S A V Final Answer 0035  
 E&b Lady Final Answer 116  
 E&B Everelda Queen 266

Connealy Lead On  
 Altune of Conanga 6104  
 Sitz New Design 349M  
 Sitz Elluna Elite 163M  
 Sitz Traveler 8180  
 S A V Emulous 8145  
 G D A R Rainmaker 340  
 E&d 1483 Lady Scotchman 797

CED	BW	WW	YW	RADG	SC	DOC	HP	CEM	Milk	CW	Marb	RE	Fat
8	1.0	55	101	0.21	1.52	13	12.0	7	25	30	0.68	0.65	0.033
Dam's WR	BW#	Adj. WW	WWR	Adj. YW	YWR	\$W	\$B						
2/110	78	785	112	1417	110	60.82	111.23						

- Recommended for larger framed heifers or cows.
- A good looking bull that you will want to mark.
- Dam is a highly productive 5 year old Final Answer daughter.

**13****E&B CAPITALIST 577**

01/15/15 Bull 18217081 Tattoo: 577

S A V Final Answer 0035  
 Connealy Capitalist 028  
 Prides Pita of Conanga 8821  
 GDAR Alliance 0203  
 E&b Lady 0203 Alliance 310  
 E&b Lady Predestined 007

Sitz Traveler 8180  
 S A V Emulous 8145  
 C R A Bextor 872 5205 608  
 Prides Trav of Conanga 6499  
 GDAR Alliance 773  
 GDAR Pamela Ever 812  
 G A R Predestined  
 E&B Lady Power Alliance 339

CED	BW	WW	YW	RADG	SC	DOC	HP	CEM	Milk	CW	Marb	RE	Fat
-5	3.5	68	111	0.17	1.05	13	18.2	4	23	37	0.71	0.62	0.089
Dam's WR	BW#	Adj. WW	WWR	Adj. YW	YWR	\$W	\$B						
1/114	78	850	114	1429	108	69.61	121.90						

- Recommended for cows.
- A massive, deep sided tank of a bull.
- Dam is an attractive, productive 0203 Alliance 1st calf heifer.





**17** 01/30/15 Bull **E&B ABSOLUTE 5125** 18218405 Tattoo: 5125  
 S A V Final Answer 0035 Sitz Traveler 8180  
 S A V Emulous 8145  
 K C F Bennett Absolute Wulffs Ext 6106  
 Thomas Miss Lucy 5152 Thomas Miss Lucy 3050  
 E&B 1680 Precision 1023  
 E&B Lady 1023 Precision 7214  
 E&B Lady Objective 957  
 Connealy Consensus 7229  
 Blue Lilly of Conanga 16  
 S S Objective T510 OT26  
 E&B Lady New Frontier 5209

CED	BW	WW	YW	RADG	SC	DOC	HP	CEM	Milk	CW	Marb	RE	Fat
8	0.9	68	118	0.25	0.62	21	16.7	7	21	51	0.87	0.87	0.089
Dam's WR	BW#	Adj. WW	WWR	Adj. YW	YWR	\$W	\$B						
1/108	78	811	108	1419	107	69.14	161.67						

- Recommended for heifers or cows.
- A well bred heifer bull here.
- Dam is a picture perfect 7229 1st calf heifer.

**14** 01/24/15 Bull **E&B ABSOLUTE 5142** 18218472 Tattoo: 5142  
 S A V Final Answer 0035 Sitz Traveler 8180  
 S A V Emulous 8145  
 K C F Bennett Absolute Wulffs Ext 6106  
 Thomas Miss Lucy 5152 Thomas Miss Lucy 3050  
 E&B 1680 Precision 1023  
 E&B Lady 1023 Precision 7214  
 E&B 598 Lady Bando 291  
 G A R Precision 1680  
 E&b 6807 Lady Traveler 61  
 Bon View Bando 598  
 E&d 1483 Lady Scotchman 797

CED	BW	WW	YW	RADG	SC	DOC	HP	CEM	Milk	CW	Marb	RE	Fat
14	-2.2	54	104	0.28	0.65	17	5.9	13	23	62	0.62	1.00	0.042
Dam's WR	BW#	Adj. WW	WWR	Adj. YW	YWR	\$W	\$B						
5/102	68	728	100	1328	100	70.45	181.27						

- Recommended for heifers or cows.
- Calving ease, growth, carcass in a maternal pedigree.
- ET full brothers sell as lots 2, 15, 28, 39, 40.

**18** 02/05/15 Bull **E&B PROPHET 592** 18217052 Tattoo: 592  
 C R A Bextor 872 5205 608 B A R Ext Traveler 205  
 Cra Lady Jaye 608 498 S Easy  
 G A R Prophet S S Objective T510 OT26  
 G A R Objective 1885 G A R 1407 New Design 2232  
 B/R New Frontier 095  
 E&B Lady New Frontier 7202  
 E&B Lady Erica 174  
 B/R New Design 036  
 White Fence Pride H1  
 N Bar Emulation EXT  
 E&b 6807 Lady Traveler 61

CED	BW	WW	YW	RADG	SC	DOC	HP	CEM	Milk	CW	Marb	RE	Fat
12	-0.1	51	97	0.20	0.24	21	9.4	12	32	29	0.92	0.48	0.048
Dam's WR	BW#	Adj. WW	WWR	Adj. YW	YWR	\$W	\$B						
6/101	76	736	101	1352	102	64.05	115.70						

- Recommended for heifers or cows.
- A well made, high carcass Prophet bull.
- Dam is a picture perfect, moderat framed cow.
- ET full brothers sell as lots 7, 30, 126.

**15** 01/21/15 Bull **E&B ABSOLUTE 513** 18218462 Tattoo: 513  
 S A V Final Answer 0035 Sitz Traveler 8180  
 S A V Emulous 8145  
 K C F Bennett Absolute Wulffs Ext 6106  
 Thomas Miss Lucy 5152 Thomas Miss Lucy 3050  
 E&B 1680 Precision 1023  
 E&B Lady 1023 Precision 7214  
 E&B 598 Lady Bando 291  
 G A R Precision 1680  
 E&b 6807 Lady Traveler 61  
 Bon View Bando 598  
 E&d 1483 Lady Scotchman 797

CED	BW	WW	YW	RADG	SC	DOC	HP	CEM	Milk	CW	Marb	RE	Fat
7	0.6	54	102	0.28	0.45	11	8.8	9	18	67	0.58	0.89	0.012
Dam's WR	BW#	Adj. WW	WWR	Adj. YW	YWR	\$W	\$B						
5/102	74	689	95	1363	103	55.42	188.06						

- Recommended for heifers or cows.
- These Absolute full brothers are well balanced with great dispositions.
- This bull has exploded on test.
- ET full brothers sell as lots 2, 14, 28, 39, 40.

**19** 01/27/15 Bull **E&B 7229 CONSENSUS 565** 18218540 Tattoo: 565  
 Connealy Consensus KMK Alliance 6595 I87  
 Connealy Consensus 7229 Blinda of Conanga 004  
 Blue Lilly of Conanga 16 Woodhill Admiral 77K  
 Blue Cash of Conanga 6020  
 B/R New Frontier 095  
 E&B Lady New Frontier 7202  
 E&B Lady Erica 174  
 B/R New Design 036  
 White Fence Pride H1  
 N Bar Emulation EXT  
 E&b 6807 Lady Traveler 61

CED	BW	WW	YW	RADG	SC	DOC	HP	CEM	Milk	CW	Marb	RE	Fat
9	0.1	52	94	0.18	1.32	15	15.2	10	23	42	0.84	0.50	0.082
Dam's WR	BW#	Adj. WW	WWR	Adj. YW	YWR	\$W	\$B						
6/101	75	736	105	1339	104	59.81	130.56						

- Recommended for heifers or cows.
- This 7229 son is the natural calf of donor cow 7202 and he is a dandy.
- Maternal brothers sell as lots 7, 11, 18, 30, 58, 65, 114, 126.

**16** 01/10/15 Bull **E&B ABSOLUTE 568** 18218410 Tattoo: 568  
 S A V Final Answer 0035 Sitz Traveler 8180  
 S A V Emulous 8145  
 K C F Bennett Absolute Wulffs Ext 6106  
 Thomas Miss Lucy 5152 Thomas Miss Lucy 3050  
 S A V Brilliance 8077  
 E&b Lady Brilliance 385  
 E&b Lady 1i2 0157  
 S A V Bismarck 5682  
 S A V Blackcap May 5270  
 Rito 112 of 2536 Rito 616  
 E&B Lady Coalition 593

CED	BW	WW	YW	RADG	SC	DOC	HP	CEM	Milk	CW	Marb	RE	Fat
10	-0.1	57	109	0.30	0.91	14	6.6	10	17	52	1.16	0.44	0.051
Dam's WR	BW#	Adj. WW	WWR	Adj. YW	YWR	\$W	\$B						
1/97	62	725	97	1389	105	55.11	170.70						

- Recommended for heifers or cows.
- These Absolute bulls will make tremendous replacement heifers.
- Dam is a attractive, productive Brilliance 1st calf heifer.





**20****E&B CONFIDENCE PLUS 563**

01/11/15 Bull 18215454 Tattoo: 563

Connealy Confidence 0100 Connealy Tobin  
 Connealy Confidence Plus Becka Gala of Conanga 8281  
 Elbanna of Conanga 1209 Connealy Consensus  
 N Bar Emulation EXT Elbasta of Conanga 9703  
 E&b Lady Ext 337 Emulation N Bar 5522  
 E&B Lady 1023 Precision 919 N Bar Primrose 2424  
 E&B 1680 Precision 1023  
 E&B Lady 878 New Design 441

CED	BW	WW	YW	RADG	SC	DOC	HP	CEM	Milk	CW	Marb	RE	Fat
12	-0.9	62	115	0.28	0.61	11	10.4	15	25	45	0.12	0.85	0.052
Dam's WR	BW#	Adj. WW	WWR	Adj. YW	YWR	\$W	\$B						
1/101	62	758	101	1400	105	72.55	134.61						

- Recommended for heifers or cows.
- A huge top on this powerful herd bull prospect.
- Dam is a perfect uddered EXT out of a full sister to Blueprint.

**21****E&B CONFIDENCE PLUS 5110**

02/23/15 Bull 18215518 Tattoo: 5110

Connealy Confidence 0100 Connealy Tobin  
 Connealy Confidence Plus Becka Gala of Conanga 8281  
 Elbanna of Conanga 1209 Connealy Consensus  
 E&B Blueprint 691 Elbasta of Conanga 9703  
 E&B Lady Blueprint 968 E&B 1680 Precision 1023  
 E&B Lady 5096 Midland 7173 A & B Midland 5096  
 E&b Lady Transformer 643

CED	BW	WW	YW	RADG	SC	DOC	HP	CEM	Milk	CW	Marb	RE	Fat
14	-0.5	47	90	0.24	0.77	21	14.3	13	26	30	0.74	0.60	0.038
Dam's WR	BW#	Adj. WW	WWR	Adj. YW	YWR	\$W	\$B						
4/107	76	742	102	1356	102	48.07	123.75						

- Recommended for heifers or cows.
- A clean made, good looking heifer bull here.
- Dam is an elite pathfinder cow.
- ET full brother sells as lot 108.

**24****E&B PROPHET 5136**

02/05/15 Bull 18217057 Tattoo: 5136

C R A Bextor 872 5205 608 B A R Ext Traveler 205  
 Cra Lady Jaye 608 498 S Easy  
 G A R Prophet S S Objective T510 0T26  
 G A R Objective 1885 G A R 1407 New Design 2232  
 B/R New Frontier 095 B/R New Design 036  
 E&B Lady New Frontier 654 White Fence Pride H1  
 E&B Lady Precision 15 G A R Precision 1680  
 E&b 6807 Lady Traveler 61

CED	BW	WW	YW	RADG	SC	DOC	HP	CEM	Milk	CW	Marb	RE	Fat
4	1.5	63	118	0.26	1.36	14	9.7	8	33	45	1.39	0.52	0.025
Dam's WR	BW#	Adj. WW	WWR	Adj. YW	YWR	\$W	\$B						
6/104	77	787	108	1381	104	73.68	162.42						

- Recommended for cows.
- These Prophet sons will add pounds and carcass and maternal.
- Dam is an elite Pathfinder cow.
- ET full brothers sell as lots 4, 5.

**22****E&B CONFIDENCE PLUS 560**

01/17/15 Bull 18215494 Tattoo: 560

Connealy Confidence 0100 Connealy Tobin  
 Connealy Confidence Plus Becka Gala of Conanga 8281  
 Elbanna of Conanga 1209 Connealy Consensus  
 Summitcrest Complete 1P55 Elbasta of Conanga 9703  
 E&b Lady Complete 307 C F Right Design 1802  
 Summitcrest Elba 1M17  
 E&B Lady Ext 809 N Bar Emulation EXT  
 E&B Lady Precision 15

CED	BW	WW	YW	RADG	SC	DOC	HP	CEM	Milk	CW	Marb	RE	Fat
7	0.7	50	91	0.22	0.29	9	6.1	12	27	31	0.49	1.03	0.046
Dam's WR	BW#	Adj. WW	WWR	Adj. YW	YWR	\$W	\$B						
1/105	72	784	105	1429	108	58.35	123.00						

- Recommended for larger framed heifers or cows.
- A heavily muscled, eye appealing specimen.
- Dam is a highly productive 1st calf Complete daughter.

**25****E&B 1195 GAME DAY 573**

03/02/15 Bull 18215482 Tattoo: 573

GDAR Game Day 449 Boyd New Day 8005  
 S Game Day 1195 G D A R Miss Wix 474  
 S Gloria 464 S Eclipse 169  
 S Gloria 209  
 H A Power Alliance 1025 Sitz Alliance 6595  
 H A Rito Lady 4167  
 E&b Lady Power Alliance 064 B/R New Frontier 095  
 E&B Lady New Frontier 5209 E&B Lady Precision 15

CED	BW	WW	YW	RADG	SC	DOC	HP	CEM	Milk	CW	Marb	RE	Fat
3	1.9	62	110	0.24	1.17	19	15.5	8	28	40	0.41	0.31	0.033
Dam's WR	BW#	Adj. WW	WWR	Adj. YW	YWR	\$W	\$B						
4/105	84	763	109	1440	112	71.53	122.46						

- Recommended for cows.
- S Gloria 464 is the mother of our herd bull 1195 plus the dam of Genex sire Chisum 6175.
- This young bull is one of the best selling on March 17.
- Maternal side of this bull is outstanding

**23****E&B CAPITALIST 512**

01/12/15 Bull 18217079 Tattoo: 512

S A V Final Answer 0035 Sitz Traveler 8180  
 S A V Emulous 8145  
 Connealy Capitalist 028 C R A Bextor 872 5205 608  
 Prides Pita of Conanga 8821 Prides Trav of Conanga 6499  
 LaGrand In Focus 8021 Mytty In Focus  
 E&b Lady 8021 in Focus 328 LaGrand Blkbd Progress 6058  
 E&b Lady Retail Product 0192 E&B Retail Product 548  
 E&B Lady 3133 New Design 700

CED	BW	WW	YW	RADG	SC	DOC	HP	CEM	Milk	CW	Marb	RE	Fat
8	0.5	61	106	0.19	1.71	4	9.5	9	23	35	0.49	0.73	0.082
Dam's WR	BW#	Adj. WW	WWR	Adj. YW	YWR	\$W	\$B						
1/105	70	788	105	1386	104	67.99	114.74						

- Recommended for heifers or cows.
- A long sided, easy moving Capitalist son.
- Out of a perfect uddered In Focus 1st calf heifer.





## 26 E&B CONFIDENCE PLUS 586

02/19/15 Bull 18215516 Tattoo: 586

Connealy Confidence 0100 Connealy Tobin  
 Connealy Confidence Plus Becka Gala of Conanga 8281  
 Elbanna of Conanga 1209 Connealy Consensus  
 E&B 1680 Precision 1023 G A R Precision 1680  
 E&B Lady 1023 Precision 936 E&b 6807 Lady Traveler 61  
 E&B Lady 878 New Design 441 Bon View New Design 878  
 E&b 5706 Lady Arbitrator 824

CED	BW	WW	YW	RADG	SC	DOC	HP	CEM	Milk	CW	Marb	RE	Fat
15	-1.3	63	111	0.30	0.42	18	1.7	15	29	45	0.73	0.89	0.029
Dam's WR	BW#	Adj. WW	WWR	Adj. YW	YWR	\$W	\$B						
4/110	75	845	116	1387	104	83.80	161.99						

- Recommended for heifers or cows.
- 586 is a full brother to Lot 1 5100.
- This bull has done it all and looks the part to.
- Dam is an elite pathfinder cow and is currently at Cross Country Genetics being flushed.



## 27 E&B CONFIDENCE PLUS 514

02/06/15 Bull 18215491 Tattoo: 514

Connealy Confidence 0100 Connealy Tobin  
 Connealy Confidence Plus Becka Gala of Conanga 8281  
 Elbanna of Conanga 1209 Connealy Consensus  
 GDAR Game Day 449 Boyd New Day 8005  
 E&b Lady Game Day 318 G D A R Miss Wix 474  
 E&B Lady 1023 Precision 919 E&B 1680 Precision 1023  
 E&B Lady 878 New Design 441

CED	BW	WW	YW	RADG	SC	DOC	HP	CEM	Milk	CW	Marb	RE	Fat
13	-0.7	59	104	0.27	0.43	26	14.8	13	21	36	0.76	1.02	0.057
Dam's WR	BW#	Adj. WW	WWR	Adj. YW	YWR	\$W	\$B						
1/106	69	796	106	1346	101	70.96	143.57						

- Recommended for heifers or cows.
- Long and smooth with plenty of eye appeal.
- Dam is a sharp looking Game Day 1st calf heifer.



## 28 E&B ABSOLUTE 590

01/22/15 Bull 18218467 Tattoo: 590

S A V Final Answer 0035 Sitz Traveler 8180  
 K C F Bennett Absolute S A V Emulous 8145  
 Thomas Miss Lucy 5152 Wulffs Ext 6106  
 Thomas Miss Lucy 3050  
 E&B 1680 Precision 1023 G A R Precision 1680  
 E&B Lady 1023 Precision 7214 E&b 6807 Lady Traveler 61  
 E&B 598 Lady Bando 291 Bon View Bando 598  
 E&d 1483 Lady Scotchman 797

CED	BW	WW	YW	RADG	SC	DOC	HP	CEM	Milk	CW	Marb	RE	Fat
14	-0.2	53	99	0.27	0.02	11	3.9	13	22	64	0.44	1.05	0.003
Dam's WR	BW#	Adj. WW	WWR	Adj. YW	YWR	\$W	\$B						
5/102	82	730	100	1306	98	63.96	180.74						

- Recommended for heifers or cows.
- A well balanced bull that does it all.
- Cows on bottom side of the pedigree have been some of our best.
- ET full brothers sell as lots 2, 14, 15, 39, 40.

## 29 E&B ABSOLUTE 532

01/15/15 Bull 18218416 Tattoo: 532

S A V Final Answer 0035 Sitz Traveler 8180  
 K C F Bennett Absolute S A V Emulous 8145  
 Thomas Miss Lucy 5152 Wulffs Ext 6106  
 Thomas Miss Lucy 3050  
 Sitz Dash 10277 Sitz Upward 307R  
 E&b Lady Dash 303 Sitz Everelda Entense 2665  
 E&b Lady Bismarck159 S A V Bismarck 5682  
 E&B Lady Power Alliance 339

CED	BW	WW	YW	RADG	SC	DOC	HP	CEM	Milk	CW	Marb	RE	Fat
10	0.5	59	99	0.22	0.54	25	9.8	10	19	42	0.75	0.95	0.041
Dam's WR	BW#	Adj. WW	WWR	Adj. YW	YWR	\$W	\$B						
1/101	72	754	101	1341	101	65.93	148.68						

- Recommended for heifers or cows.
- A moderate sized, well balanced bull.
- Dam is a 1st calf heifer with a maternal pedigree of Dash and Bismarck.

## 30 E&B PROPHET 5144

02/01/15 Bull 18217054 Tattoo: 5144

C R A Bextor 872 5205 608 B A R Ext Traveler 205  
 G A R Prophet Cra Lady Jaye 608 498 S Easy  
 G A R Objective 1885 S S Objective T510 0T26  
 G A R 1407 New Design 2232  
 B/R New Frontier 095 B/R New Design 036  
 E&B Lady New Frontier 7202 White Fence Pride H1  
 E&B Lady Erica 174 N Bar Emulation EXT  
 E&b 6807 Lady Traveler 61

CED	BW	WW	YW	RADG	SC	DOC	HP	CEM	Milk	CW	Marb	RE	Fat
12	-0.7	52	102	0.22	0.71	20	7.7	13	27	31	1.22	0.56	0.046
Dam's WR	BW#	Adj. WW	WWR	Adj. YW	YWR	\$W	\$B						
6/101	72	721	99	1342	101	65.39	129.25						

- Recommended for heifers or cows.
- Prophet, New Frontier, Ext, 6807, should make for some top replacements.
- ET full brothers sell as lots 7, 18, 126.

**31****E&B CAHOOTS 5159**

02/17/15 Bull 18215467 Tattoo: 5159

GDAR Alliance 0203  
 E&B Cahoots 201  
 E&B Lady New Frontier 654  
 E&B 1680 Precision 1023  
 E&B Lady 1023 Precision 914  
 E&B Lady 878 New Design 441

GDAR Alliance 773  
 GDAR Pamela Ever 812  
 B/R New Frontier 095  
 E&B Lady Precision 15  
 G A R Precision 1680  
 E&b 6807 Lady Traveler 61  
 Bon View New Design 878  
 E&b 5706 Lady Arbitrator 824

CED	BW	WW	YW	RADG	SC	DOC	HP	CEM	Milk	CW	Marb	RE	Fat
9	1.4	54	97	0.27	1.78	11	8.8	11	27	48	0.79	0.57	0.003
Dam's WR	BW#	Adj. WW	WWR	Adj. YW	YWR	\$W	\$B						
5/110	82	740	105	1372	106	65.54	160.95						

- Recommended for larger framed heifers or cows.
- Sire, Cahoots was our high selling bull in 2013 going to JMB Angus.
- Note the dam 914 is a full sister to the dam of Lots 1 and 26 and is also a pathfinder.

**32****E&B CONFIDENCE PLUS 533**

01/19/15 Bull 18215506 Tattoo: 533

Connealy Confidence 0100  
 Connealy Confidence Plus  
 Elbanna of Conanga 1209  
 Sitz Dash 10277  
 E&b Lady Dash 3125  
 E&b Lady 8021 in Focus 186

Connealy Tobin  
 Becka Gala of Conanga 8281  
 Connealy Consensus  
 Elbasta of Conanga 9703  
 Sitz Upward 307R  
 Sitz Everelda Entense 2665  
 LaGrand In Focus 8021  
 E&B Everelda Queen 192

CED	BW	WW	YW	RADG	SC	DOC	HP	CEM	Milk	CW	Marb	RE	Fat
10	1.1	51	97	0.21	-0.17	19	10.6	12	21	40	0.70	1.03	0.072
Dam's WR	BW#	Adj. WW	WWR	Adj. YW	YWR	\$W	\$B						
1/101	75	754	101	1352	102	48.08	136.78						

- Recommended for heifers or cows.
- A clean made, sharp looking, calving ease bull.
- Out of a moderate and feminine, 1st calf Dash daughter.

**33****E&B CONFIDENCE PLUS 515**

02/06/15 Bull 18215505 Tattoo: 515

Connealy Confidence 0100  
 Connealy Confidence Plus  
 Elbanna of Conanga 1209  
 E&B Blueprint 691  
 E&b Lady Blueprint 317  
 E&B Lady 260 Bando 688

Connealy Tobin  
 Becka Gala of Conanga 8281  
 Connealy Consensus  
 Elbasta of Conanga 9703  
 E&B 1680 Precision 1023  
 E&B Lady 878 New Design 441  
 E&B 598 Bando 260  
 E&b Lady 394 Shylock 966

CED	BW	WW	YW	RADG	SC	DOC	HP	CEM	Milk	CW	Marb	RE	Fat
5	1.1	64	109	0.25	0.55	29	15.9	10	30	41	0.40	0.81	0.036
Dam's WR	BW#	Adj. WW	WWR	Adj. YW	YWR	\$W	\$B						
1/100	72	750	100	1342	101	74.33	138.02						

- Recommended for larger framed heifers or cows.
- A long bodied, free striding Plus son.
- Dam is a soggy made Blueprint daughter.

**35****E&B 1195 GAME DAY 5146**

02/18/15 Bull 18215464 Tattoo: 5146

GDAR Game Day 449  
 S Game Day 1195  
 S Gloria 464  
 Rito 112 of 2536 Rito 616  
 E&b Lady 1i2 0157  
 E&B Lady Coalition 593

Boyd New Day 8005  
 G D A R Miss Wix 474  
 S Eclipse 169  
 S Gloria 209  
 Rito 616 of 4B20 6807  
 G A R Precision 2536  
 K C F Bennett Coalition SCC  
 E&b Lady Erica 079

CED	BW	WW	YW	RADG	SC	DOC	HP	CEM	Milk	CW	Marb	RE	Fat
9	0.6	56	105	0.26	0.47	0	17.2	11	21	28	0.84	0.00	0.027
Dam's WR	BW#	Adj. WW	WWR	Adj. YW	YWR	\$W	\$B						
4/96	85	779	111	1381	107	59.17	110.91						

- Recommended for heifers or cows.
- A long sided, easy moving Game Day 1195 son.
- Out of a top producing 112 daughter.

**34****E&B CAPITALIST 526**

01/27/15 Bull 18217118 Tattoo: 526

S A V Final Answer 0035  
 Connealy Capitalist 028  
 Prides Pita of Conanga 8821  
 Gardens Prime Star  
 E&b Lady Primestar 015  
 E&B Lady Precision 15

Sitz Traveler 8180  
 S A V Emulous 8145  
 C R A Bextor 872 5205 608  
 Prides Trav of Conanga 6499  
 N Bar Prime Time D806  
 Green Garden Jilt C242 S1  
 G A R Precision 1680  
 E&b 6807 Lady Traveler 61

CED	BW	WW	YW	RADG	SC	DOC	HP	CEM	Milk	CW	Marb	RE	Fat
8	1.3	55	93	0.16	1.61	5	13.7	10	22	37	0.83	0.65	0.108
Dam's WR	BW#	Adj. WW	WWR	Adj. YW	YWR	\$W	\$B						
3/106	80	778	111	1312	102	61.95	123.93						

- Recommended for heifers or cows.
- A powerful bull with balanced numbers.
- Cows on bottom side of pedigree are excellent.
- Dam is a elite pathfinder cow.



**36** 02/08/15 Bull **E&B SANDHILLS 538** 18217126 Tattoo: 538

Sitz Dash 10277 Sitz Upward 307R  
 Connealy Sandhills 122 Sitz Everelda Entense 2665  
 Barbera of Conanga 9125 Connealy Cattlelac  
 G A R Predestined Barballa of Conanga 4629  
 E&B Lady Predestined 921 B/R New Design 036  
 E&B Everelda Queen 266 G A R Ext 4206  
 G D A R Rainmaker 340  
 E&d 1483 Lady Scotchman 797

CED	BW	WW	YW	RADG	SC	DOC	HP	CEM	Milk	CW	Marb	RE	Fat
8	0.2	51	97	0.23	0.86	2	4.9	10	28	34	0.25	0.45	-0.036
Dam's WR	BW#	Adj. WW	WWR	Adj. YW	YWR	\$W	\$B						
5/103	84	741	105	1347	104	59.89	111.75						

- Recommended for heifers or cows.
- An eye catcher with very good numbers.
- Great cows in this bulls pedigree.
- Dam is an elite Pathfinder cow.

**37** 02/02/15 Bull **E&B SANDHILLS 548** 18217122 Tattoo: 548

Sitz Dash 10277 Sitz Upward 307R  
 Connealy Sandhills 122 Sitz Everelda Entense 2665  
 Barbera of Conanga 9125 Connealy Cattlelac  
 H S A F Bando 1961 Barballa of Conanga 4629  
 E&b Lady 1961 Bando 1061 J K S Miss Cheyenne 196  
 E&B Lady Blueprint 9180 E&B Blueprint 691  
 E&B Lady Predestined 613

CED	BW	WW	YW	RADG	SC	DOC	HP	CEM	Milk	CW	Marb	RE	Fat
2	1.2	52	97	0.22	1.70	5	14.6	7	24	38	0.11	0.42	-0.007
Dam's WR	BW#	Adj. WW	WWR	Adj. YW	YWR	\$W	\$B						
2/101	75	715	102	1318	102	55.04	111.93						

- Recommended for cows.
- Ranchers will like this long sided, high performing bull.
- Dam is a beautiful 1961 daughter.



**38** 02/05/15 Bull **E&B 7229 CONSENSUS 594** 18218516 Tattoo: 594

Connealy Consensus KMK Alliance 6595 187  
 Connealy Consensus 7229 Blinda of Conanga 004  
 Blue Lilly of Conanga 16 Woodhill Admiral 77K  
 N Bar Emulation EXT Blue Cash of Conanga 6020  
 E&B Lady Ext 809 Emulation N Bar 5522  
 E&B Lady Precision 15 N Bar Primrose 2424  
 G A R Precision 1680  
 E&b 6807 Lady Traveler 61

CED	BW	WW	YW	RADG	SC	DOC	HP	CEM	Milk	CW	Marb	RE	Fat
4	2.8	42	77	0.14	0.37	6	10.7	7	23	32	0.70	0.38	0.096
Dam's WR	BW#	Adj. WW	WWR	Adj. YW	YWR	\$W	\$B						
2/100	86	717	99	1344	102	41.28	104.76						

- Recommended for cows.
- Deep bodied, easy fleshing Consensus bull.
- Dam is a moderate framed EXT daughter.
- ET full brothers sell as lots 51, 74, 105.

**39** 01/23/15 Bull **E&B ABSOLUTE 5127** 18218463 Tattoo: 5127

S A V Final Answer 0035 Sitz Traveler 8180  
 K C F Bennett Absolute S A V Emulous 8145  
 Thomas Miss Lucy 5152 Wulffs Ext 6106  
 E&B 1680 Precision 1023 Thomas Miss Lucy 3050  
 E&B Lady 1023 Precision 7214 G A R Precision 1680  
 E&B 598 Lady Bando 291 E&b 6807 Lady Traveler 61  
 Bon View Bando 598  
 E&d 1483 Lady Scotchman 797

CED	BW	WW	YW	RADG	SC	DOC	HP	CEM	Milk	CW	Marb	RE	Fat
9	-1.1	54	95	0.25	0.23	19	11.7	10	19	61	0.54	0.93	0.015
Dam's WR	BW#	Adj. WW	WWR	Adj. YW	YWR	\$W	\$B						
5/102	68	702	97	1291	98	63.39	179.41						

- Recommended for heifers or cows.
- ET full brothers sell as lots 2, 14, 15, 28, 40.

**40** 01/26/15 Bull **E&B ABSOLUTE 5128** 18218471 Tattoo: 5128

S A V Final Answer 0035 Sitz Traveler 8180  
 K C F Bennett Absolute S A V Emulous 8145  
 Thomas Miss Lucy 5152 Wulffs Ext 6106  
 E&B 1680 Precision 1023 Thomas Miss Lucy 3050  
 E&B Lady 1023 Precision 7214 G A R Precision 1680  
 E&B 598 Lady Bando 291 E&b 6807 Lady Traveler 61  
 Bon View Bando 598  
 E&d 1483 Lady Scotchman 797

CED	BW	WW	YW	RADG	SC	DOC	HP	CEM	Milk	CW	Marb	RE	Fat
9	0.5	55	101	0.27	0.62	11	8.7	10	19	66	0.52	0.98	0.033
Dam's WR	BW#	Adj. WW	WWR	Adj. YW	YWR	\$W	\$B						
5/102	80	759	104	1263	95	61.15	186.95						

- Recommended for heifers or cows.
- These Absolute bulls will make great heifer bulls.
- Replacement heifers will be the keeping kind.
- Full brothers sell as lots 2, 14, 15, 28, 39.

**41** 02/05/15 Bull **E&B CONFIDENCE PLUS 534** 18215468 Tattoo: 534

Connealy Confidence 0100 Connealy Tobin  
 Connealy Confidence Plus Becka Gala of Conanga 8281  
 Elbanna of Conanga 1209 Connealy Consensus  
 S A V Final Answer 0035 Elbasta of Conanga 9703  
 E&b Lady Final Answer 207 Sitz Traveler 8180  
 E&B Lady Predestined 771 S A V Emulous 8145  
 G A R Predestined  
 E&B Lady Precision 15

CED	BW	WW	YW	RADG	SC	DOC	HP	CEM	Milk	CW	Marb	RE	Fat
15	-1.7	56	103	0.22	0.79	23	8.1	16	21	38	0.71	1.00	0.078
Dam's WR	BW#	Adj. WW	WWR	Adj. YW	YWR	\$W	\$B						
2/99	68	671	95	1295	100	62.44	134.24						

- Recommended for heifers or cows.
- Calving ease deluxe.
- Well bred, nice uddered cows in this bulls pedigree.

**42****E&B CONFIDENCE PLUS 585**

02/06/15 Bull 18215492 Tattoo: 585

Connealy Confidence 0100  
 Connealy Confidence Plus  
 Elbanna of Conanga 1209  
 GDAR Game Day 449  
 E&b Lady Game Day 356  
 E&B Lady Ext 809

Connealy Tobin  
 Becka Gala of Conanga 8281  
 Connealy Consensus  
 Elbasta of Conanga 9703  
 Boyd New Day 8005  
 G D A R Miss Wix 474  
 N Bar Emulation EXT  
 E&B Lady Precision 15

CED	BW	WW	YW	RADG	SC	DOC	HP	CEM	Milk	CW	Marb	RE	Fat
13	-1.4	50	95	0.20	0.21	12	12.0	14	23	33	0.63	0.83	0.091
Dam's WR	BW#	Adj. WW	WWR	Adj. YW	YWR	\$W	\$B						
1/98	62	734	98	1300	98	61.82	118.83						

- Recommended for heifers or cows.
- A clean fronted, square hipped, Plus x Game Day.
- They don't make them any better than this bull.
- 585 looks like an Angus bull should.
- Dam is a moderate framed, super uddered Game Day 1st calver.

**43****E&B CONFIDENCE PLUS 502**

02/07/15 Bull 18215495 Tattoo: 502

Connealy Confidence 0100  
 Connealy Confidence Plus  
 Elbanna of Conanga 1209  
 Summitcrest Complete 1P55  
 E&b Lady Complete 357  
 E&B Lady Ext 809

Connealy Tobin  
 Becka Gala of Conanga 8281  
 Connealy Consensus  
 Elbasta of Conanga 9703  
 C F Right Design 1802  
 Summitcrest Elba 1M17  
 N Bar Emulation EXT  
 E&B Lady Precision 15

CED	BW	WW	YW	RADG	SC	DOC	HP	CEM	Milk	CW	Marb	RE	Fat
12	-0.3	47	93	0.24	0.66	21	16.3	14	24	36	0.54	1.01	0.041
Dam's WR	BW#	Adj. WW	WWR	Adj. YW	YWR	\$W	\$B						
1/101	69	756	101	1322	99	52.23	133.74						

- Recommended for heifers or cows.
- A sharp looking bull that performed well.
- This moderate framed bull is ultra thick.
- Lot 43 and Lot 22 are out of full sisters, both Plus sons.
- Dam is a moderate framed, super uddered Complete 1st calver.

**44****E&B CONFIDENCE PLUS 507**

01/11/15 Bull 18215493 Tattoo: 507

Connealy Confidence 0100  
 Connealy Confidence Plus  
 Elbanna of Conanga 1209  
 Summitcrest Complete 1P55  
 E&b Lady Complete 330  
 E&B Lady 1023 Precision 919

Connealy Tobin  
 Becka Gala of Conanga 8281  
 Connealy Consensus  
 Elbasta of Conanga 9703  
 C F Right Design 1802  
 Summitcrest Elba 1M17  
 E&B 1680 Precision 1023  
 E&B Lady 878 New Design 441

CED	BW	WW	YW	RADG	SC	DOC	HP	CEM	Milk	CW	Marb	RE	Fat
10	0.2	53	99	0.28	0.21	22	14.5	13	26	42	0.47	1.07	0.038
Dam's WR	BW#	Adj. WW	WWR	Adj. YW	YWR	\$W	\$B						
1/100	68	749	100	1359	102	60.40	150.06						

- Recommended for heifers or cows.
- Dam is a Complete daughter out of a Blueprint flush sister.
- Dam is moderate framed with ideal udder and also a 1st calver.

**45****E&B CONFIDENCE PLUS 542**

03/15/15 Bull 18215511 Tattoo: 542

Connealy Confidence 0100  
 Connealy Confidence Plus  
 Elbanna of Conanga 1209  
 Woodhill Game Day T162-Y296  
 E&b Lady Y296 Game Day 331  
 E&B Lady Final Answer 1010

Connealy Tobin  
 Becka Gala of Conanga 8281  
 Connealy Consensus  
 Elbasta of Conanga 9703  
 GDAR Game Day 449  
 Woodhill Blackbird 183N-T162  
 S A V Final Answer 0035  
 E&B Lady A1747 EXT 9102

CED	BW	WW	YW	RADG	SC	DOC	HP	CEM	Milk	CW	Marb	RE	Fat
12	-0.9	55	100	0.23	-0.05	13	16.7	13	23	36	0.71	1.01	0.032
Dam's WR	BW#	Adj. WW	WWR	Adj. YW	YWR	\$W	\$B						
1/96	68	721	96	1334	100	61.13	133.48						

- Recommended for heifers or cows.
- This bull is one of the younger Plus sons and is really performing well.
- Dam is moderate framed 1st calf heifer with great udder.



E&amp;b Lady Complete 330 - Dam of Lot 44

**46****E&B CAPITALIST 5129**

02/23/15 Bull 18217120 Tattoo: 5129

S A V Final Answer 0035 Sitz Traveler 8180  
 Connealy Capitalist 028 S A V Emulous 8145  
 Prides Pita of Conanga 8821 C R A Bextor 872 5205 608  
 Prides Trav of Conanga 6499  
 S S Objective T510 0T26 S S Traveler 6807 T510  
 E&B Lady Objective 955 S S Miss Rita R011 7R8  
 E&B Lady New Frontier 5209 B/R New Frontier 095  
 E&B Lady Precision 15

CED	BW	WW	YW	RADG	SC	DOC	HP	CEM	Milk	CW	Marb	RE	Fat
12	0.0	56	105	0.21	1.20	9	8.9	11	24	28	0.57	0.74	0.046
Dam's WR	BW#	Adj. WW	WWR	Adj. YW	YWR	\$W	\$B						
5/101	78	684	97	1300	100	62.34	102.15						

- Recommended for heifers or cows.
- A moderate framed, big quartered heifer bull.
- Dam is a nice uddered Objective cow.

**47****E&B ABSOLUTE 5112**

02/13/15 Bull 18218408 Tattoo: 5112

S A V Final Answer 0035 Sitz Traveler 8180  
 K C F Bennett Absolute S A V Emulous 8145  
 Thomas Miss Lucy 5152 Wulffs Ext 6106  
 Thomas Miss Lucy 3050  
 Connealy Consensus 7229 Connealy Consensus  
 Blue Lilly of Conanga 16  
 E&b Lady 7229 Consensus 393 E&B New Design 3133  
 E&b Lady New Design 0149 E&B Lady 1961 Bando 873

CED	BW	WW	YW	RADG	SC	DOC	HP	CEM	Milk	CW	Marb	RE	Fat
5	1.3	56	96	0.22	1.00	23	11.2	6	22	46	0.91	0.73	0.070
Dam's WR	BW#	Adj. WW	WWR	Adj. YW	YWR	\$W	\$B						
1/97	74	728	97	1301	98	57.89	153.55						

- Recommended for larger framed heifers or cows.
- These Absolute bulls will be cow makers.
- Dam is a nice made 7229 1st calf heifer.

**48****E&B Y296 GAME DAY 5116**

02/13/15 Bull 18215457 Tattoo: 5116

GDAR Game Day 449 Boyd New Day 8005  
 Woodhill Game Day T162-Y296 G D A R Miss Wix 474  
 Woodhill Blackbird 183N-T162 Connealy Lead On  
 Woodhill Blackbird 256K-183N  
 G A R Predestined B/R New Design 036  
 G A R Ext 4206  
 E&B Lady Predestined 771 G A R Precision 1680  
 E&B Lady Precision 15 E&b 6807 Lady Traveler 61

CED	BW	WW	YW	RADG	SC	DOC	HP	CEM	Milk	CW	Marb	RE	Fat
10	0.2	44	84	0.14	1.09	10	14.2	11	26	38	0.68	0.72	0.024
Dam's WR	BW#	Adj. WW	WWR	Adj. YW	YWR	\$W	\$B						
6/104	79	708	101	1308	101	50.83	121.52						

- Recommended for heifers or cows.
- A well made, eye appealing Game Day son.
- Dam has been a great producer here.

**49****E&b Y296 5126**

02/21/15 Bull 18215453 Tattoo: 5126

GDAR Game Day 449 Boyd New Day 8005  
 Woodhill Game Day T162-Y296 G D A R Miss Wix 474  
 Woodhill Blackbird 183N-T162 Connealy Lead On  
 Woodhill Blackbird 256K-183N  
 N Bar Emulation EXT Emulation N Bar 5522  
 N Bar Primrose 2424  
 E&B Lady Ext 819 G A R Precision 1680  
 E&B Lady Precision 15 E&b 6807 Lady Traveler 61

CED	BW	WW	YW	RADG	SC	DOC	HP	CEM	Milk	CW	Marb	RE	Fat
8	0.4	46	85	0.14	0.30	-3	11.4	11	25	41	0.57	0.86	0.036
Dam's WR	BW#	Adj. WW	WWR	Adj. YW	YWR	\$W	\$B						
6/97	75	692	98	1314	101	57.10	127.19						

- Recommended for heifers or cows.
- The Y296 Game Day sons are extremely thick.
- The Woodhill Game Day heifers we have in production are doing an awesome job.
- Dam 819 is one of the best looking cows on our ranch.

**50****E&B CAPITALIST 510**

01/26/15 Bull 18217144 Tattoo: 510

S A V Final Answer 0035 Sitz Traveler 8180  
 Connealy Capitalist 028 S A V Emulous 8145  
 Prides Pita of Conanga 8821 C R A Bextor 872 5205 608  
 Prides Trav of Conanga 6499  
 Bon View Bando 598 Tehama Bando 155  
 E&B Lady 598 Bando 422 Bon View Dora 56  
 E&d Lady 6807 767 D H D Traveler 6807  
 Lady 183 Traveler 334

CED	BW	WW	YW	RADG	SC	DOC	HP	CEM	Milk	CW	Marb	RE	Fat
6	1.1	55	88	0.17	0.94	11	16.2	8	22	30	0.35	0.41	0.031
Dam's WR	BW#	Adj. WW	WWR	Adj. YW	YWR	\$W	\$B						
9/103	80	760	108	1251	97	56.76	104.81						

- Recommended for heifers and cows.
- This bull should be a cow maker with excellent cows in the pedigree.
- Dam is moderate framed with excellent udder.

**51****E&B 7229 CONSENSUS 5140**

02/05/15 Bull 18218526 Tattoo: 5140

Connealy Consensus KMK Alliance 6595 187  
 Connealy Consensus 7229 Blinda of Conanga 004  
 Blue Lilly of Conanga 16 Woodhill Admiral 77K  
 Blue Cash of Conanga 6020  
 N Bar Emulation EXT Emulation N Bar 5522  
 E&B Lady Ext 809 N Bar Primrose 2424  
 E&B Lady Precision 15 G A R Precision 1680  
 E&b 6807 Lady Traveler 61

CED	BW	WW	YW	RADG	SC	DOC	HP	CEM	Milk	CW	Marb	RE	Fat
4	1.3	45	69	0.08	0.06	3	11.3	7	23	34	0.70	0.48	0.104
Dam's WR	BW#	Adj. WW	WWR	Adj. YW	YWR	\$W	\$B						
2/100	80	791	109	1239	93	57.95	110.24						

- Recommended for larger framed heifers or cows.
- A big top on this straight lined bull.
- This bull should be a cow maker with great cows in his pedigree.
- ET full brothers sell as lots 38, 74, 105.

**52****E&B BRILLIANCE 561**

02/20/15 Bull 18218380 Tattoo: 561

S A V Bismarck 5682 G A R Grid Maker  
 S A V Brilliance 8077 S A V Abigale 0451  
 S A V Blackcap May 5270 S A V 8180 Traveler 004  
 S A V May 2420 S A V May 2420  
 S S Objective T510 0T26 S S Traveler 6807 T510  
 E&b Lady Objective 005 S S Miss Rita R011 7R8  
 E&B Lady Precision 15 G A R Precision 1680  
 E&b 6807 Lady Traveler 61

CED	BW	WW	YW	RADG	SC	DOC	HP	CEM	Milk	CW	Marb	RE	Fat
7	1.0	52	94	0.14	0.55	1	9.4	8	30	33	0.83	0.57	0.047
Dam's WR	BW#	Adj. WW	WWR	Adj. YW	YWR	\$W	\$B						
3/104	83	736	105	1290	100	61.72	110.99						

- Recommended for heifers or cows.
- A good look to this stylish bull.

**53****E&B EARNAN 593**

01/27/15 Bull 18217102 Tattoo: 593

Connealy Consensus  
Connealy Earnan 076E  
Brazila of Conanga 3991 839A  
E&B 1680 Precision 1023  
E&B Lady 1023 Precision 7214  
E&B 598 Lady Bando 291

KMK Alliance 6595 187  
Blinda of Conanga 004  
Connealy Tobin  
Breesha of Conanga 1251  
G A R Precision 1680  
E&b 6807 Lady Traveler 61  
Bon View Bando 598  
E&d 1483 Lady Scotchman 797

CED	BW	WW	YW	RADG	SC	DOC	HP	CEM	Milk	CW	Marb	RE	Fat
1	3.3	62	106	0.25	0.48	-1	6.2	7	18	62	0.71	0.79	-0.015
Dam's WR	BW#	Adj. WW	WWR	Adj. YW	YWR	\$W	\$B						
5/102	84	767	106	1314	99	62.83	182.80						

- Recommended for cows.
- A well made, straight lined individual.
- ET full brothers sell as lots 8, 112, 113, 125.

**54****E&B TOP GAME 529**

01/26/15 Bull 18217045 Tattoo: 529

GDAR Game Day 449  
Sitz Top Game 561X  
Sitz Pride 88T  
E&B New Design 3133  
E&b Lady New Design 0170  
E&B Lady Retail Product 591

Boyd New Day 8005  
G D A R Miss Wix 474  
Connealy Onward  
Sitz Pride 46P  
B/R New Design 036  
E&b 6807 Lady Traveler 61  
G A R Retail Product  
E&B Lady Dateline 2116

CED	BW	WW	YW	RADG	SC	DOC	HP	CEM	Milk	CW	Marb	RE	Fat
9	1.2	62	119	0.30	1.48	11	22.2	8	33	54	0.49	0.90	0.006
Dam's WR	BW#	Adj. WW	WWR	Adj. YW	YWR	\$W	\$B						
4/105	82	686	98	1340	104	71.29	161.12						

- Recommended for heifers or cows.
- Calving ease and a lot more in this good bull.
- Dam is a perfect uddered 3133 daughter.

**57****E&B EARNAN 539**

02/05/15 Bull 18217116 Tattoo: 539

Connealy Consensus  
Connealy Earnan 076E  
Brazila of Conanga 3991 839A  
B/R New Frontier 095  
E&B Lady New Frontier 654  
E&B Lady Precision 15

KMK Alliance 6595 187  
Blinda of Conanga 004  
Connealy Tobin  
Breesha of Conanga 1251  
B/R New Design 036  
White Fence Pride H1  
G A R Precision 1680  
E&b 6807 Lady Traveler 61

CED	BW	WW	YW	RADG	SC	DOC	HP	CEM	Milk	CW	Marb	RE	Fat
-2	2.9	59	118	0.31	0.81	7	15.7	6	19	63	0.98	0.78	0.044
Dam's WR	BW#	Adj. WW	WWR	Adj. YW	YWR	\$W	\$B						
6/104	77	723	99	1365	103	48.37	187.71						

- Recommended for cows.
- If you need more performance with carcass, these Earnan bulls will do the job.
- Dam is an elite Pathfinder cow. ET full brothers sell as lots 9, 77.

**55****E&B WISDOM 506 (DDF)**

02/04/15 Bull 18216973 Tattoo: 506

Connealy Onward  
Sitz Wisdom 481T  
Sitz Elluna Elite 94P  
E&B 1680 Precision 1023  
E&B Lady 1023 Precision 874  
E&B Lady New Design 305

Connealy Lead On  
Altune of Conanga 6104  
Sitz New Design 349M  
Sitz Elluna Elite 163M  
G A R Precision 1680  
E&b 6807 Lady Traveler 61  
B/R New Design 036  
E&b Lady Ext 858

CED	BW	WW	YW	RADG	SC	DOC	HP	CEM	Milk	CW	Marb	RE	Fat
5	1.7	51	101	0.26	1.31	8	9.6	5	23	57	0.65	0.73	0.005
Dam's WR	BW#	Adj. WW	WWR	Adj. YW	YWR	\$W	\$B						
6/97	82	709	101	1341	104	46.97	166.93						

- Recommended for cows.
- Maternal power and solid performance.
- Out of a good looking, good uddered 1023 daughter.

**58****E&B EARNAN 598**

02/02/15 Bull 18217109 Tattoo: 598

Connealy Consensus  
Connealy Earnan 076E  
Brazila of Conanga 3991 839A  
B/R New Frontier 095  
E&B Lady New Frontier 7202  
E&B Lady Erica 174

KMK Alliance 6595 187  
Blinda of Conanga 004  
Connealy Tobin  
Breesha of Conanga 1251  
B/R New Design 036  
White Fence Pride H1  
N Bar Emulation EXT  
E&b 6807 Lady Traveler 61

CED	BW	WW	YW	RADG	SC	DOC	HP	CEM	Milk	CW	Marb	RE	Fat
3	1.2	52	99	0.25	1.14	6	13.9	10	20	46	0.75	0.66	0.039
Dam's WR	BW#	Adj. WW	WWR	Adj. YW	YWR	\$W	\$B						
6/101	75	696	96	1350	102	55.69	152.39						

- Recommended for cows.
- A well balanced bull with great maternal.
- ET full brothers sell as lots 11, 65, 114.

**56****E&B 0203 ALLIANCE 511**

03/15/15 Bull 18215461 Tattoo: 511

GDAR Alliance 773  
GDAR Alliance 0203  
GDAR Pamela Ever 812  
E&B 1680 Precision 1023  
E&B Lady 1023 Precision 898  
E&B Lady Newsline 641

Sitz Alliance 6595  
Ra Joan J6  
GDAR Game Day 449  
GDAR Pamela Ever 664  
G A R Precision 1680  
E&b 6807 Lady Traveler 61  
Lemmon Newsline C804  
E&B Lady Erica 174

CED	BW	WW	YW	RADG	SC	DOC	HP	CEM	Milk	CW	Marb	RE	Fat
3	2.2	57	94	0.15	0.80	11	14.6	8	25	51	0.74	0.48	0.060
Dam's WR	BW#	Adj. WW	WWR	Adj. YW	YWR	\$W	\$B						
6/108	87	796	113	1346	104	76.50	146.82						

- Recommended for cows.
- A long bodied, eye appealing son of 0203.
- This March bull deserves a look. He is a good one.
- Dam is an elite pathfinder cow.

A supplement sheet will be available with bulls' scan data and scrotals. We can get this information to you before the sale if you would like.



**59** 02/04/15 Bull 18217043 Tattoo: 5102

GDAR Game Day 449  
Sitz Top Game 561X  
Sitz Pride 88T  
E&B Blueprint 691  
E&b Lady Blueprint 1016  
E&B Lady Cornerstone 4112

Boyd New Day 8005  
G D A R Miss Wix 474  
Connealy Onward  
Sitz Pride 46P  
E&B 1680 Precision 1023  
E&B Lady 878 New Design 441  
HD Dunn Cornerstone 0245  
E&b 4137 Lady Dominett 862

CED	BW	WW	YW	RADG	SC	DOC	HP	CEM	Milk	CW	Marb	RE	Fat
7	0.5	56	98	0.20	0.99	26	16.9	7	31	35	0.58	0.99	0.062
Dam's WR	BW#	Adj. WW	WWR	Adj. YW	YWR	\$W	\$B						
3/102	77	762	108	1330	103	73.35	126.75						

- Recommended for heifers or cows.
- A big rib eye on this well balanced bull.
- Out of a small teated Blueprint daughter.

**60** 02/05/15 Bull 18217042 Tattoo: 599

GDAR Game Day 449  
Sitz Top Game 561X  
Sitz Pride 88T  
Sitz Dash 10277  
E&b Lady Dash 1081  
E&B Lady Power Alliance 966

Boyd New Day 8005  
G D A R Miss Wix 474  
Connealy Onward  
Sitz Pride 46P  
Sitz Upward 307R  
Sitz Everelda Entense 2665  
E&B Power Alliance 5152  
E&B Lady Precision 122

CED	BW	WW	YW	RADG	SC	DOC	HP	CEM	Milk	CW	Marb	RE	Fat
-1	3.2	57	109	0.29	0.81	18	15.0	4	24	42	0.59	1.15	0.021
Dam's WR	BW#	Adj. WW	WWR	Adj. YW	YWR	\$W	\$B						
2/100	84	747	106	1373	106	56.84	148.56						

- Recommended for cows.
- High performing, big rib eyed bull with some excellent maternal.
- Dam is a square uddered Dash daughter.
- Grandam is an elite Pathfinder cow.

**61** 02/15/15 Bull 18215481 Tattoo: 589

Connealy Impression  
LaGrand Impression 1166  
LaGrand Rosella Eileen 9204  
E&B Blueprint 691  
E&b Lady Blueprint 101  
E&B Lady 1961 Bando 873

Connealy Reflection  
Pearl Pammy of Conanga 194  
Connealy Power One  
LaGrand Rosella Eileen 7059  
E&B 1680 Precision 1023  
E&B Lady 878 New Design 441  
H S A F Bando 1961  
E&B Lady 1123 Precision 647

CED	BW	WW	YW	RADG	SC	DOC	HP	CEM	Milk	CW	Marb	RE	Fat
-2	2.0	59	105	0.25	0.53	10	6.5	7	27	38	0.41	0.49	-0.018
Dam's WR	BW#	Adj. WW	WWR	Adj. YW	YWR	\$W	\$B						
3/104	80	796	113	1410	109	61.06	131.69						

- Recommended for cows.
- A good looking, high performing Impression grandson.
- Dam is a great producing Blueprint cow with great udder.

**62** 01/26/15 Bull 18217015 Tattoo: 5150

H A R B Windy 702 JH  
Apex Windy 078  
Apexette Lucy 6037  
Bon View New Design 208  
E&B Lady 208 New Design 7207  
E&B Lady Precision 310

A A R Really Windy 1205  
H A R B Black Lady 073 J H  
Apex Mtn Front 044  
Apexette Lucy 1064  
B/R New Design 036  
Bon View Erica 443  
G A R Precision 1680  
E&d Lady 6807 767

CED	BW	WW	YW	RADG	SC	DOC	HP	CEM	Milk	CW	Marb	RE	Fat
7	1.1	47	80	0.18	1.60	23	16.6	6	30	19	0.80	0.32	-0.037
Dam's WR	BW#	Adj. WW	WWR	Adj. YW	YWR	\$W	\$B						
5/100	103	759	100	1361	100	55.41	91.19						

- Recommended for larger framed heifers or cows.
- A top performing bull with a good look.
- Dam is a good uddered 208 daughter.
- ET full brother sells as lot 123.

**63** 02/05/15 Bull 18217130 Tattoo: 500

Sitz Dash 10277  
Connealy Sandhills 122  
Barbera of Conanga 9125  
Rito 616 of 4B20 6807  
E&B Lady 616 7112  
E&B Lady Focus 242

Sitz Upward 307R  
Sitz Everelda Entense 2665  
Connealy Cattlelac  
Barballa of Conanga 4629  
D H D Traveler 6807  
Rita 4B20 of 0FB1 Bando  
S A F Focus of E R  
E&b Everelda Queen 074

CED	BW	WW	YW	RADG	SC	DOC	HP	CEM	Milk	CW	Marb	RE	Fat
4	1.8	50	98	0.22	1.05	15	13.3	7	24	27	0.46	0.16	0.010
Dam's WR	BW#	Adj. WW	WWR	Adj. YW	YWR	\$W	\$B						
7/103	85	730	104	1359	105	42.12	102.83						

- Recommended for cows.
- A long sided, easy moving Sandhills son.
- Dam is a short teated cow that is easy to look at.

**64** 02/02/15 Bull 18218363 Tattoo: 5118

S A V Bismarck 5682  
S A V Brilliance 8077  
S A V Blackcap May 5270  
S A V Final Answer 0035  
E&b Lady Final Answer 219  
E&B Lady Power Alliance 690

G A R Grid Maker  
S A V Abigale 0451  
S A V 8180 Traveler 004  
S A V May 2420  
Sitz Traveler 8180  
S A V Emulous 8145  
H A Power Alliance 1025  
E&B Lady Precision 221

CED	BW	WW	YW	RADG	SC	DOC	HP	CEM	Milk	CW	Marb	RE	Fat
5	2.1	49	93	0.21	0.68	5	12.2	7	24	23	0.32	0.57	0.040
Dam's WR	BW#	Adj. WW	WWR	Adj. YW	YWR	\$W	\$B						
2/105	82	753	107	1406	109	48.20	80.32						

- Recommended for cows.
- A good looking, high performing Brilliance son.
- Dam is a nice uddered Final Answer.

**65** 01/28/15 Bull 18217110 Tattoo: 527

Connealy Consensus  
Connealy Eaman 076E  
Brazila of Conanga 3991 839A  
B/R New Frontier 095  
E&B Lady New Frontier 7202  
E&B Lady Erica 174

KMK Alliance 6595 187  
Blinda of Conanga 004  
Connealy Tobin  
Breesha of Conanga 1251  
B/R New Design 036  
White Fence Pride H1  
N Bar Emulation EXT  
E&b 6807 Lady Traveler 61

CED	BW	WW	YW	RADG	SC	DOC	HP	CEM	Milk	CW	Marb	RE	Fat
5	-0.7	51	101	0.27	0.58	10	13.0	10	18	42	0.72	0.47	0.020
Dam's WR	BW#	Adj. WW	WWR	Adj. YW	YWR	\$W	\$B						
6/101	68	701	96	1322	99	54.71	144.03						

- Recommended for cows.
- A nice pattern bull that has done well.
- ET full brothers sell as lots 11, 58, 114.



**66****E&B Top Game 5156**

02/07/15 Bull 18217048 Tattoo: 5156

GDAR Game Day 449 Boyd New Day 8005  
 Sitz Top Game 561X G D A R Miss Wix 474  
 Sitz Pride 88T Connealy Onward  
 Sitz Pride 46P  
 S S Objective T510 0T26 S S Traveler 6807 T510  
 S S Miss Rita R011 7R8  
 E&B Lady Objective 969 G A R Predestined  
 E&B Lady Predestined 771 E&B Lady Precision 15

CED	BW	WW	YW	RADG	SC	DOC	HP	CEM	Milk	CW	Marb	RE	Fat
7	1.8	62	121	0.30	1.03	11	11.5	8	29	43	0.88	1.08	-0.002
Dam's WR	BW#	Adj. WW	WWR	Adj. YW	YWR	\$W	\$B						
3/101	98	743	100	1356	100	65.54	154.37						

- Recommended for larger framed heifers or cows.
- A good looking, high performing Top Game son.
- Dam is a picture perfect Objective daughter.
- ET full brother sells as lot 78.

**67****E&B Top Game 523**

02/05/15 Bull 18217046 Tattoo: 523

GDAR Game Day 449 Boyd New Day 8005  
 Sitz Top Game 561X G D A R Miss Wix 474  
 Sitz Pride 88T Connealy Onward  
 Sitz Pride 46P  
 E&B 1680 Precision 1023 G A R Precision 1680  
 E&B Lady 1023 Precision 984 E&b 6807 Lady Traveler 61  
 H A Power Alliance 1025  
 E&B Lady Power Alliance 371 E&b Everelda Queen 0104

CED	BW	WW	YW	RADG	SC	DOC	HP	CEM	Milk	CW	Marb	RE	Fat
-1	2.5	54	98	0.23	0.69	14	13.1	4	25	50	0.70	1.11	0.021
Dam's WR	BW#	Adj. WW	WWR	Adj. YW	YWR	\$W	\$B						
5/99	84	690	98	1292	100	56.17	158.14						

- Recommended for cows.
- A straight lined, square hipped Top Game X 1023.
- Dam is a steady producing 1023 daughter with ideal udder type.



E&amp;b Lady 1023 Precision 984 - Dam of Lot 67

**68****E&B 1050 Upward 550**

03/05/15 Bull 18215480 Tattoo: 550

Sitz Upward 307R Connealy Onward  
 Sitz Henrietta Pride 81M  
 E&b Upward 1050 E&B Lady Power Alliance 435  
 H A Power Alliance 1025  
 E&B Lady Erica 174  
 Sitz Upward 307R Connealy Onward  
 Sitz Henrietta Pride 81M  
 E&b Lady Upward 115 Bon View Bando 598  
 E&B Lady 598 Bando 540 E&b 1483 Lady Scotchman 75

CED	BW	WW	YW	RADG	SC	DOC	HP	CEM	Milk	CW	Marb	RE	Fat
0	1.7	61	110	0.17	0.71	5	22.3	8	32	60	0.84	0.56	0.058
Dam's WR	BW#	Adj. WW	WWR	Adj. YW	YWR	\$W	\$B						
2/116	77	785	112	1396	108	74.42	155.86						

- Recommended for cows.
- A high \$B bull with extraordinary growth.
- Dam is a larger framed Upward daughter.

**70****E&B 3154 Consensus 540**

03/15/15 Bull 18215514 Tattoo: 540

Connealy Consensus 7229 Connealy Consensus  
 Blue Lilly of Conanga 16  
 E&b Consensus 3154 Sitz Upward 307R  
 E&B Lady 3133 New Design 603  
 Sitz Dash 10277 Sitz Upward 307R  
 Sitz Everelda Entense 2665  
 E&B Lady Dash 3112 S A V Final Answer 0035  
 E&B Lady Final Answer 1043 E&B 598 Lady Bextor 9143

CED	BW	WW	YW	RADG	SC	DOC	HP	CEM	Milk	CW	Marb	RE	Fat
8	0.1	60	103					9	28	30	0.75	0.61	0.059
Dam's WR	BW#	Adj. WW	WWR	Adj. YW	YWR	\$W	\$B						
1/116	69	870	116	1476	111	61.20	114.28						

- Recommended for heifers or cows.
- Exceptional growth in this young bull.
- Dam is a super uddered Dash 1st calf heifer.

**69****E&B Sandhills 5101**

01/30/15 Bull 18247267 Tattoo: 5101

Sitz Dash 10277 Sitz Upward 307R  
 Sitz Everelda Entense 2665  
 Connealy Sandhills 122 Connealy Cattlelac  
 Barballa of Conanga 4629  
 Barbera of Conanga 9125 S A V Final Answer 0035  
 E&b Heureka 090 E&B Lady Predestined 8130  
 E&b Lady Huereka 2106 S S Objective T510 0T26  
 E&B Lady Objective 9160 E&B Lady 1023 Precision 724

CED	BW	WW	YW	RADG	SC	DOC	HP	CEM	Milk	CW	Marb	RE	Fat
7	1.4	57	105	0.21	1.42	26	15.5	9	22	34	0.88	0.41	0.042
Dam's WR	BW#	Adj. WW	WWR	Adj. YW	YWR	\$W	\$B						
2/100	75	706	100	1348	104	59.93	126.13						

- Recommended for larger framed heifers or cows.
- A high growth bull that is easy to look at.
- Out of a good uddered Huereka daughter.

**71****E&B Sandhills 551 (DDF)**

01/26/15 Bull 18217119 Tattoo: 551

Sitz Dash 10277 Sitz Upward 307R  
 Sitz Everelda Entense 2665  
 Connealy Sandhills 122 Connealy Cattlelac  
 Barballa of Conanga 4629  
 Barbera of Conanga 9125 Leachman Right Time  
 N Bar Kinochtry Beauty V149A  
 Sinclair Just In Time 7RT19 G A R Integrity  
 E&b Lady Just in Time 2129 E&B 598 Lady Bando 292  
 E&B Lady Integrity 619

CED	BW	WW	YW	RADG	SC	DOC	HP	CEM	Milk	CW	Marb	RE	Fat
0	2.4	51	94	0.20	1.40	3	8.9	6	20	27	0.24	0.22	0.051
Dam's WR	BW#	Adj. WW	WWR	Adj. YW	YWR	\$W	\$B						
2/94	80	727	103	1381	107	46.49	88.73						

- Recommended for cows.
- A top performing bull that is easy to look at.
- Dam is a broody, exceptional uddered Just In Time daughter.



E&B Lady Precision 310 - Donor Dam of Lot 72

**74** 02/05/15 Bull 18218520 Tattoo: 5135  
 Connealy Consensus KMK Alliance 6595 187  
 Connealy Consensus 7229 Blinda of Conanga 004  
 Blue Lilly of Conanga 16 Woodhill Admiral 77K  
 N Bar Emulation EXT Emulation N Bar 5522  
 E&B Lady Ext 809 N Bar Primrose 2424  
 E&B Lady Precision 15 G A R Precision 1680  
 E&b 6807 Lady Traveler 61

CED	BW	WW	YW	RADG	SC	DOC	HP	CEM	Milk	CW	Marb	RE	Fat
5	1.2	40	68	0.11	0.73	6	13.7	8	26	30	0.78	0.28	0.096
Dam's WR	BW#	Adj. WW	WWR	Adj. YW	YWR	\$W	\$B						
2/100	84	755	104	1305	98	52.23	103.49						

- Recommended for larger framed heifers or cows.
- A deep bodied, easy fleshing 7229 son.
- Dam is a picture perfect EXT cow.
- ET full brothers sell as lots 38, 51, 105.

**75** 02/13/15 Bull 18215465 Tattoo: 525  
 Connealy Impression Connealy Reflection  
 LaGrand Impression 1166 Pearl Pammy of Conanga 194  
 LaGrand Rosella Eileen 9204 Connealy Power One  
 S A V Final Answer 0035 Sitz Traveler 8180  
 E&b Lady Final Answer 154 S A V Emulous 8145  
 E&B Lady NPV 930 Sinclair Net Present Value  
 E&B Lady New Level 7137

CED	BW	WW	YW	RADG	SC	DOC	HP	CEM	Milk	CW	Marb	RE	Fat
5	1.7	53	94	0.20	0.94	7	6.7	10	28	29	0.27	0.93	0.035
Dam's WR	BW#	Adj. WW	WWR	Adj. YW	YWR	\$W	\$B						
3/102	80	715	102	1329	103	63.08	102.10						

- Recommended for cows.
- This 1166 son will be high performing and tons of capacity.
- Out of a soggy made Final Answer daughter.

**72** 01/29/15 Bull 18247152 Tattoo: 5155  
 G A R Grid Maker G D A R Traveler 044  
 S A V Bismarck 5682 G A R Precision 2536  
 S A V Abigale 0451 Schoenes Fix It 826  
 G A R Precision 1680 S A V Abigale 6062  
 E&B Lady Precision 310 Tehama Bando 155  
 E&d Lady 6807 767 9J9 G A R 856  
 D H D Traveler 6807  
 Lady 183 Traveler 334

CED	BW	WW	YW	RADG	SC	DOC	HP	CEM	Milk	CW	Marb	RE	Fat
10	0.0	38	74	0.26	0.01	17	12.3	13	24	18	0.53	0.76	-0.036
Dam's WR	BW#	Adj. WW	WWR	Adj. YW	YWR	\$W	\$B						
6/109	87	696	100	1328	100	32.45	99.51						

- Recommended for heifers or cows.
- This bull has a great maternal pedigree.
- Cows in this bulls pedigree are moderate framed and very good.
- Dam is a model cow with perfect udder.

**73** 02/04/15 Bull 18218368 Tattoo: 5106  
 S A V Bismarck 5682 G A R Grid Maker  
 S A V Brilliance 8077 S A V Abigale 0451  
 S A V Blackcap May 5270 S A V 8180 Traveler 004  
 S A V May 2420  
 S A V Final Answer 0035 Sitz Traveler 8180  
 E&b Lady Final Answer 1067 S A V Emulous 8145  
 E&B 1023 Precision 833 E&B 1680 Precision 1023  
 E&B Primose Lady 332

CED	BW	WW	YW	RADG	SC	DOC	HP	CEM	Milk	CW	Marb	RE	Fat
7	1.1	53	94	0.21	0.92	5	10.4	9	24	30	0.59	0.66	0.062
Dam's WR	BW#	Adj. WW	WWR	Adj. YW	YWR	\$W	\$B						
3/104	75	725	103	1319	102	56.52	110.08						

- Recommended for larger framed heifers or cows.
- Big topped and growthy in a moderate package.
- Dam is a deep bodied, five year old.

**76** 01/17/15 Bull 18218414 Tattoo: 596  
 S A V Final Answer 0035 Sitz Traveler 8180  
 Connealy Capitalist 028 S A V Emulous 8145  
 Prides Pita of Conanga 8821 C R A Bextor 872 5205 608  
 S Chisum 0383 Prides Trav of Conanga 6499  
 E&b Lady 0383 Chisum 316 S Chisum 6175  
 E&B Lady Foresight 820 S Queen Essa 208  
 Woodhill Foresight  
 E&B Lady Precision 15

CED	BW	WW	YW	RADG	SC	DOC	HP	CEM	Milk	CW	Marb	RE	Fat
7	1.3	51	90	0.21	1.20	11	7.7	10	23	28	0.71	0.66	0.062
Dam's WR	BW#	Adj. WW	WWR	Adj. YW	YWR	\$W	\$B						
1/97	68	728	97			55.28	115.20						

- Recommended for heifers or cows.
- Dam is a powerful Chisum first calver.

**77** 01/30/15 Bull 18218523 Tattoo: 5131  
 Connealy Consensus KMK Alliance 6595 187  
 Connealy Earnan 076E Blinda of Conanga 004  
 Brazila of Conanga 3991 839A Connealy Tobin  
 B/R New Frontier 095 Breesha of Conanga 1251  
 E&B Lady New Frontier 654 B/R New Design 036  
 E&B Lady Precision 15 White Fence Pride H1  
 G A R Precision 1680  
 E&b 6807 Lady Traveler 61

CED	BW	WW	YW	RADG	SC	DOC	HP	CEM	Milk	CW	Marb	RE	Fat
-3	2.9	60	115	0.30	1.42	7	10.3	6	25	60	0.89	0.79	0.036
Dam's WR	BW#	Adj. WW	WWR	Adj. YW	YWR	\$W	\$B						
6/104	83	706	97	1319	99	57.46	182.13						

- Recommended for cows.
- A well balanced bull with exceptional maternal.
- Dam, 654, is one of our top cows ever produced and a Pathfinder.
- ET full brothers sell as lots 9, 57.

**78****E&B Top Game 5148**

02/02/15 Bull 18217047 Tattoo: 5148

GDAR Game Day 449  
Sitz Top Game 561X  
Sitz Pride 88T  
S S Objective T510 0T26  
E&B Lady Objective 969  
E&B Lady Predestined 771

Boyd New Day 8005  
G D A R Miss Wix 474  
Connealy Onward  
Sitz Pride 46P  
S S Traveler 6807 T510  
S S Miss Rita R011 7R8  
G A R Predestined  
E&B Lady Precision 15

CED	BW	WW	YW	RADG	SC	DOC	HP	CEM	Milk	CW	Marb	RE	Fat
6	1.4	56	109	0.26	1.36	17	3.1	7	28	44	0.92	0.94	0.013
Dam's WR	BW#	Adj. WW	WWR	Adj. YW	YWR	\$W	\$B						
3/101	88	697	100	1284	100	58.99	153.54						

- Recommended for larger framed heifers or cows.
- Extra good carcass numbers on this Top Game bull.
- Dam has exceptional udder and is a top donor cow.
- ET full brother sells as lot 66.

**79****E&B CAPITALIST 516**

01/19/15 Bull 18217078 Tattoo: 516

S A V Final Answer 0035  
Connealy Capitalist 028  
Prides Pita of Conanga 8821  
LaGrand In Focus 8021  
E&b Lady 8021 in Focus 382  
E&b Lady Objective 002

Sitz Traveler 8180  
S A V Emulous 8145  
C R A Bextor 872 5205 608  
Prides Trav of Conanga 6499  
Mytty In Focus  
LaGrand Bkhd Progress 6058  
S S Objective T510 0T26  
E&B Lady Power Alliance 339

CED	BW	WW	YW	RADG	SC	DOC	HP	CEM	Milk	CW	Marb	RE	Fat
13	-0.2	52	90	0.16	1.67	11	5.6	12	25	30	0.60	0.85	0.036
Dam's WR	BW#	Adj. WW	WWR	Adj. YW	YWR	\$W	\$B						
1/97	68	729	97	1263	95	63.75	109.72						

- Recommended for heifers or cows.
- A moderate framed, big quartered heifer bull.
- Dam is a nice uddered In Focus daughter.

**80****E&B BISMARCK 5107**

02/01/15 Bull 18247147 Tattoo: 5107

G A R Grid Maker  
S A V Bismarck 5682  
S A V Abigale 0451  
N Bar Emulation EXT  
E&B Lady Ext 809  
E&B Lady Precision 15

G D A R Traveler 044  
G A R Precision 2536  
Schoenes Fix It 826  
S A V Abigale 6062  
Emulation N Bar 5522  
N Bar Primrose 2424  
G A R Precision 1680  
E&b 6807 Lady Traveler 61

CED	BW	WW	YW	RADG	SC	DOC	HP	CEM	Milk	CW	Marb	RE	Fat
10	0.8	43	76	0.21	0.96	6	8.7	13	22	22	0.42	0.75	-0.011
Dam's WR	BW#	Adj. WW	WWR	Adj. YW	YWR	\$W	\$B						
2/100	83	686	94	1310	98	49.54	101.10						

- Recommended for heifers or cows.
- Bismarck X Ext should spell calving ease with great replacements.
- Dam is a moderate framed exceptional cow.
- ET full brothers sell as lots 81, 103, 104, 122.

**81****E&B BISMARCK 595**

02/04/15 Bull 18247146 Tattoo: 595

G A R Grid Maker  
S A V Bismarck 5682  
S A V Abigale 0451  
N Bar Emulation EXT  
E&B Lady Ext 809  
E&B Lady Precision 15

G D A R Traveler 044  
G A R Precision 2536  
Schoenes Fix It 826  
S A V Abigale 6062  
Emulation N Bar 5522  
N Bar Primrose 2424  
G A R Precision 1680  
E&b 6807 Lady Traveler 61

CED	BW	WW	YW	RADG	SC	DOC	HP	CEM	Milk	CW	Marb	RE	Fat
9	0.2	40	69	0.17	0.73	3	11.8	13	22	18	0.62	0.52	0.021
Dam's WR	BW#	Adj. WW	WWR	Adj. YW	YWR	\$W	\$B						
2/100	78	747	103	1315	99	50.66	93.97						

- Recommended for heifers or cows.
- Several of these full brothers and half brothers that will work well on a group of heifers.
- ET full brothers sell as lots 80, 103, 104, 122.

**82****E&B Top Game 5157**

02/02/15 Bull 18217049 Tattoo: 5157

GDAR Game Day 449  
Sitz Top Game 561X  
Sitz Pride 88T  
N Bar Emulation EXT  
E&B Lady Ext 809  
E&B Lady Precision 15

Boyd New Day 8005  
G D A R Miss Wix 474  
Connealy Onward  
Sitz Pride 46P  
Emulation N Bar 5522  
N Bar Primrose 2424  
G A R Precision 1680  
E&b 6807 Lady Traveler 61

CED	BW	WW	YW	RADG	SC	DOC	HP	CEM	Milk	CW	Marb	RE	Fat
4	1.1	50	92	0.23	0.78	11	14.0	7	26	41	0.62	0.93	0.041
Dam's WR	BW#	Adj. WW	WWR	Adj. YW	YWR	\$W	\$B						
2/100	82	702	100	1310	100	57.94	145.36						

- Recommended for cows.
- Great numbers on this good Top Game bull.
- Dam has an exceptional udder.

**83****E&B Top Game 5138**

02/04/15 Bull 18215460 Tattoo: 5138

GDAR Game Day 449  
Sitz Top Game 561X  
Sitz Pride 88T  
S A V Final Answer 0035  
E&b Lady Final Answer 168  
E&B Lady Retail Product 5034

Boyd New Day 8005  
G D A R Miss Wix 474  
Connealy Onward  
Sitz Pride 46P  
Sitz Traveler 8180  
S A V Emulous 8145  
G A R Retail Product  
E&b 1483 Lady Scotchman 822

CED	BW	WW	YW	RADG	SC	DOC	HP	CEM	Milk	CW	Marb	RE	Fat
3	1.9	58	104	0.25	1.69	14	13.2	6	28	22	0.44	0.89	0.035
Dam's WR	BW#	Adj. WW	WWR	Adj. YW	YWR	\$W	\$B						
3/97	85	717	102	1293	100	67.30	93.19						

- Top Game X Final Answer should make some excellent replacements.
- Dam is a beefy Final Answer daughter.

**84****E&B HOOVER DAM 5151**

01/30/15 Bull 18218394 Tattoo: 5151

SydGen C C & 7  
Hoover Dam  
Erica of Ellston C124  
G A R Precision 1680  
E&B Lady Precision 310  
E&d Lady 6807 767

S A F Connection  
SydGen Forever Lady 4087  
TC Gridiron 258  
Erica of Ellston V65  
Tehama Bando 155  
9J9 G A R 856  
D H D Traveler 6807  
Lady 183 Traveler 334

CED	BW	WW	YW	RADG	SC	DOC	HP	CEM	Milk	CW	Marb	RE	Fat
9	0.1	32	68	0.21	-0.16	12	12.1	10	23	19	0.63	0.83	-0.036
Dam's WR	BW#	Adj. WW	WWR	Adj. YW	YWR	\$W	\$B						
6/109	86	700	100	1282	100	22.36	97.72						

- Recommended for heifers or cows.
- The Hoover Dam X310 cow will make some moderate framed beauties.
- Dam is an ideal Angus cow.
- ET full brothers sell as lots 85, 124.

**85****E&B HOOVER DAM 5153**

01/31/15 Bull 18218398 Tattoo: 5153

SydGen C C & 7  
Hoover Dam  
Erica of Ellston C124  
G A R Precision 1680  
E&B Lady Precision 310  
E&d Lady 6807 767

S A F Connection  
SydGen Forever Lady 4087  
TC Gridiron 258  
Erica of Ellston V65  
Tehama Bando 155  
9J9 G A R 856  
D H D Traveler 6807  
Lady 183 Traveler 334

CED	BW	WW	YW	RADG	SC	DOC	HP	CEM	Milk	CW	Marb	RE	Fat
3	1.3	31	65	0.22	0.01	16	12.7	8	25	18	0.52	0.70	-0.059
Dam's WR	BW#	Adj. WW	WWR	Adj. YW	YWR	\$W	\$B						
6109	88	706	100	1322	100	20.19	92.86						

- Recommended for larger framed heifers or cows.
- These full brothers will add uniformity in breeding a group of heifers.
- ET full brothers sell as lots 84, 124.



**86** 02/18/15 Bull 18218378 Tattoo: 5147

S A V Bismarck 5682  
S A V Brilliance 8077  
S A V Blackcap May 5270  
E&B New Design 3133  
E&B Lady 3133 New Design 010  
E&B Lady Precision 304

G A R Grid Maker  
S A V Abigale 0451  
S A V 8180 Traveler 004  
S A V May 2420  
B/R New Design 036  
E&B 6807 Lady Traveler 61  
G A R Precision 1680  
E&B 1483 Lady Scotchman 826

CED	BW	WW	YW	RADG	SC	DOC	HP	CEM	Milk	CW	Marb	RE	Fat
4	1.2	46	83	0.16	0.52	10	10.8	6	26	34	0.66	0.64	0.050
Dam's WR	BW#	Adj. WW	WWR	Adj. YW	YWR	\$W	\$B						
4102	85	771	110	1304	101	43.67	116.21						

- Recommended for larger framed heifers or cows.
- A long bodied bull with a good profile.
- Dam is a nice uddered 3133 daughter.

**87** 02/24/15 Bull 18215490 Tattoo: 5132

LaGrand In Focus 8021  
E&B 8021 in Focus 2234  
E&B Lady Objective 969  
E&B Blueprint 691  
E&B Lady Blueprint 043  
E&B Lady Lead ON 645

Mytty In Focus  
LaGrand Blkdb Progress 6058  
S S Objective T510 0T26  
E&B Lady Predestined 771  
E&B 1680 Precision 1023  
E&B Lady 878 New Design 441  
Connealy Lead On  
E&B Lady New Design 2120

CED	BW	WW	YW	RADG	SC	DOC	HP	CEM	Milk	CW	Marb	RE	Fat
2	2.0	46	85	0.21	0.72	7	8.2	7	27	35	0.49	0.51	-0.037
Dam's WR	BW#	Adj. WW	WWR	Adj. YW	YWR	\$W	\$B						
4102	82	776	110	1358	105	47.72	121.10						

- Recommended for cows.
- A well balanced, deep sided, moderate framed bull.
- Dam is a top notch Blueprint daughter.
- Great Grandam is an elite Pathfinder cow.

**88** 02/23/15 Bull 18215473 Tattoo: 5115

GDAR Alliance 773  
GDAR Alliance 0203  
GDAR Pamela Ever 812  
E&B Blueprint 691  
E&B Lady Blueprint 860  
E&B Lady Strategy 501

Sitz Alliance 6595  
Ra Joan J6  
GDAR Game Day 449  
GDAR Pamela Ever 664  
E&B 1680 Precision 1023  
E&B Lady 878 New Design 441  
S A F Strategy 9015  
E&B Lady Power Alliance 371

CED	BW	WW	YW	RADG	SC	DOC	HP	CEM	Milk	CW	Marb	RE	Fat
1	1.9	58	95	0.21	0.92	13	18.9	7	26	49	0.77	0.28	0.055
Dam's WR	BW#	Adj. WW	WWR	Adj. YW	YWR	\$W	\$B						
6/101	85	744	106	1338	104	70.57	152.70						

- Recommended for cows.
- The daughters of 0203 are making great females with superb udders.
- Out of a steady producing Blueprint daughter.

**89** 03/22/15 Bull 18240723 Tattoo: 5123

Sitz Upward 307R  
E&B Upward 1050  
E&B Lady Power Alliance 435  
E&B Blueprint 691  
E&B Lady Blueprint 046  
E&B Lady 1961 Bando 727

Connealy Onward  
Sitz Henrietta Pride 81M  
H A Power Alliance 1025  
E&B Lady Erica 174  
E&B 1680 Precision 1023  
E&B Lady 878 New Design 441  
H S A F Bando 1961  
E&B Lady National 5033

CED	BW	WW	YW	RADG	SC	DOC	HP	CEM	Milk	CW	Marb	RE	Fat
11	-0.8	51	89					12	27	45	0.56	0.47	0.042
Dam's WR	BW#	Adj. WW	WWR	Adj. YW	YWR	\$W	\$B						
4/105	73	759	108	1338	104	53.70	136.01						

- Recommended for heifers or cows.
- A high performing bull in a neat package.
- Dam is another feminine daughter of Blueprint.

**90** 03/03/15 Bull 18215479 Tattoo: 578

Sitz Upward 307R  
E&B Upward 1050  
E&B Lady Power Alliance 435  
Sitz Upward 307R  
E&B Lady Upward 1022  
E&B Lady 3133 New Design 603

Connealy Onward  
Sitz Henrietta Pride 81M  
H A Power Alliance 1025  
E&B Lady Erica 174  
Connealy Onward  
Sitz Henrietta Pride 81M  
E&B New Design 3133  
E&B Lady Power Alliance 4130

CED	BW	WW	YW	RADG	SC	DOC	HP	CEM	Milk	CW	Marb	RE	Fat
9	-0.1	45	88	0.15	0.39	6	13.2	11	28	49	0.59	0.54	0.047
Dam's WR	BW#	Adj. WW	WWR	Adj. YW	YWR	\$W	\$B						
3/103	74	690	98	1317	102	55.80	130.50						

- Recommended for heifers or cows.
- A young, long bodied bull with excellent maternal.
- Dam is a perfect uddered cow.

**91** 02/27/15 Bull 18215502 Tattoo: 5122

S Chisum 6175  
S Chisum 0383  
S Queen Essa 208  
Connealy Final Product  
E&B Lady Final Product 2116  
E&B Lady Final Answer 088

S Alliance 3313  
S Gloria 464  
Leachman Right Time  
S Queen Essa 031  
Connealy Product 568  
Ebonista of Conanga 471  
S A V Final Answer 0035  
E&B Lady Blueprint 860

CED	BW	WW	YW	RADG	SC	DOC	HP	CEM	Milk	CW	Marb	RE	Fat
6	0.9	60	98	0.17	0.77	23	11.2	11	28	35	0.59	0.39	0.057
Dam's WR	BW#	Adj. WW	WWR	Adj. YW	YWR	\$W	\$B						
2/105	78	759	108	1341	104	74.56	118.78						

- Recommended for larger framed heifers or cows.
- A big bodied, squared hipped Chisum son.
- Dam is a nice uddered Final Product daughter.

**92** 03/01/15 Bull 18215483 Tattoo: 546

GDAR Game Day 449  
S Game Day 1195  
S Gloria 464  
H A Power Alliance 1025  
E&B Lady Power Alliance 0105  
E&B Lady New Frontier 5209

Boyd New Day 8005  
G D A R Miss Wix 474  
S Eclipse 169  
S Gloria 209  
Sitz Alliance 6595  
H A Rito Lady 4167  
B/R New Frontier 095  
E&B Lady Precision 15

CED	BW	WW	YW	RADG	SC	DOC	HP	CEM	Milk	CW	Marb	RE	Fat
12	0.1	49	93	0.19	1.01	15	18.9	13	28	41	0.81	0.45	0.039
Dam's WR	BW#	Adj. WW	WWR	Adj. YW	YWR	\$W	\$B						
3/101	74	716	102	1292	100	63.55	131.64						

- Recommended for heifers or cows.
- 1195 Game Day is out of the popular Genex bull ,Chisum 6175's dam.
- Out of a bigger, good doing Power Alliance daughter.

**93**

01/02/15

**E&B ABSOLUTE 544**

Bull

18218413

Tattoo: 544

S A V Final Answer 0035  
K C F Bennett Absolute  
Thomas Miss Lucy 5152  
E&b Upward 1050  
E&b Lady 1050 Upward 394  
E&B Lady Newsline 641

Sitz Traveler 8180  
S A V Emulous 8145  
Wulffs Ext 6106  
Thomas Miss Lucy 3050  
Sitz Upward 307R  
E&B Lady Power Alliance 435  
Lemmon Newsline C804  
E&B Lady Erica 174

CED	BW	WW	YW	RADG	SC	DOC	HP	CEM	Milk	CW	Marb	RE	Fat
16	-1.9	46	97	0.24	1.09	27	12.1	14	17	49	0.50	0.62	0.081
Dam's WR	BW#	Adj. WW	WWR	Adj. YW	YWR	\$W	\$B						
1/83	60	620	83	1254	94	47.04	139.57						

- Recommended for heifers or cows.
- A well balanced heifer bull.
- Dam is a nice udder Upward 1st calver.

**94**

02/07/15

**E&B BRILLIANCE 543**

Bull

18215512

Tattoo: 543

S A V Bismarck 5682  
S A V Brilliance 8077  
S A V Blackcap May 5270  
S Chisum 0383  
E&b Lady 0383 Chisum 3120  
E&B Lady Bextor 902

G A R Grid Maker  
S A V Abigale 0451  
S A V 8180 Traveler 004  
S A V May 2420  
S Chisum 6175  
S Queen Essa 208  
C R A Bextor 872 5205 608  
E&B Lady Precision 322

CED	BW	WW	YW	RADG	SC	DOC	HP	CEM	Milk	CW	Marb	RE	Fat
7	0.9	43	81	0.16	0.54	12	8.1	10	26	28	0.43	0.49	0.035
Dam's WR	BW#	Adj. WW	WWR	Adj. YW	YWR	\$W	\$B						
1/97	72	725	97	1311	99	51.25	93.49						

- Recommended for heifers or cows.
- A long bodied, well balanced bull.
- Dam is a big bodied Chisum daughter.

**95**

01/18/15

**E&B CAPITALIST 5133**

Bull

18217076

Tattoo: 5133

S A V Final Answer 0035  
Connealy Capitalist 028  
Prides Pita of Conanga 8821  
S Chisum 0383  
E&b Lady 0383 Chisum 3118  
E&B Lady Retail Product 8108

Sitz Traveler 8180  
S A V Emulous 8145  
C R A Bextor 872 5205 608  
Prides Trav of Conanga 6499  
S Chisum 6175  
S Queen Essa 208  
G A R Retail Product  
E&B Lady 116 New Design 481

CED	BW	WW	YW	RADG	SC	DOC	HP	CEM	Milk	CW	Marb	RE	Fat
6	1.5	55	95	0.18	1.50	25	11.1	9	19	32	0.65	0.65	0.048
Dam's WR	BW#	Adj. WW	WWR	Adj. YW	YWR	\$W	\$B						
1/99	73	743	99	1258	94	55.77	114.69						

- Recommended for larger framed heifers or cows.
- A long bodied, high maternal Capitalist son.
- Dam is a moderate framed, good uddered Chisum cow.

**96**

02/19/15

**E&B CAHOOTS 541**

Bull

18215466

Tattoo: 541

GDAR Alliance 0203  
E&B Cahoots 201  
E&B Lady New Frontier 654  
H S A F Bando 1961  
E&B Lady 1961 Bando 873  
E&B Lady 1123 Precision 647

GDAR Alliance 773  
GDAR Pamela Ever 812  
B/R New Frontier 095  
E&B Lady Precision 15  
S A F 598 Bando 5175  
J K S Miss Cheyenne 196  
E&B 1680 Precision 1123  
E&B Lady Power Alliance 349

CED	BW	WW	YW	RADG	SC	DOC	HP	CEM	Milk	CW	Marb	RE	Fat
-2	2.0	58	104	0.22	1.11	13	4.7	5	28	54	0.50	0.33	0.018
Dam's WR	BW#	Adj. WW	WWR	Adj. YW	YWR	\$W	\$B						
6/110	82	758	108	1292	100	69.48	153.46						

- Recommended for cows.
- Cahoots was our top selling bull in 2012 going to JMB Angus in Kansas.
- Dam is an elite Pathfinder cow.

**97**

02/28/15

**E&B CAHOOTS 524**

Bull

18215489

Tattoo: 524

GDAR Alliance 0203  
E&B Cahoots 201  
E&B Lady New Frontier 654  
E&B 1680 Precision 1123  
E&B Lady 1123 Precision 748  
E&B Lady Power Alliance 339

GDAR Alliance 773  
GDAR Pamela Ever 812  
B/R New Frontier 095  
E&B Lady Precision 15  
G A R Precision 1680  
E&b 4137 Ext 9004  
H A Power Alliance 1025  
E&b Lady 394 Shylock 966

CED	BW	WW	YW	RADG	SC	DOC	HP	CEM	Milk	CW	Marb	RE	Fat
3	1.8	50	91	0.17	2.01	9	7.5	7	29	38	0.73	0.43	0.060
Dam's WR	BW#	Adj. WW	WWR	Adj. YW	YWR	\$W	\$B						
7/102	85	731	104	1286	100	59.90	122.27						

- Recommended for cows.
- A well balanced, flashy looking Cahoots son.
- Dam has a picture perfect udder.
- Granddam and great granddam are elite Pathfinders.

**98**

03/15/15

**E&B 0203 ALLIANCE 581**

Bull

18215472

Tattoo: 581

GDAR Alliance 773  
GDAR Alliance 0203  
GDAR Pamela Ever 812  
Sitz Upward 307R  
E&b Lady Upward 0168  
E&B Lady Power Alliance 344

Sitz Alliance 6595  
Ra Joan J6  
GDAR Game Day 449  
GDAR Pamela Ever 664  
Connealy Onward  
Sitz Henrietta Pride 81M  
H A Power Alliance 1025  
E&b Bonnie Lady 023

CED	BW	WW	YW	RADG	SC	DOC	HP	CEM	Milk	CW	Marb	RE	Fat
-1	2.9	66	116	0.21	1.49	14	21.2	6	27	63	0.69	0.34	0.067
Dam's WR	BW#	Adj. WW	WWR	Adj. YW	YWR	\$W	\$B						
3/102	81	728	104	1370	106	73.33	158.29						

- Recommended for cows.
- The 0203 daughters are making great cows.
- Dam is a good one.

**99**

03/02/15

**E&B Y296 GAME DAY 517**

Bull

18215484

Tattoo: 517

GDAR Game Day 449  
Woodhill Game Day T162-Y296  
Woodhill Blackbird 183N-T162  
H A Power Alliance 1025  
E&b Lady Power Alliance 078  
E&B Lady New Frontier 5209

Boyd New Day 8005  
G D A R Miss Wix 474  
Connealy Lead On  
Woodhill Blackbird 256K-183N  
Sitz Alliance 6595  
H A Rito Lady 4167  
B/R New Frontier 095  
E&B Lady Precision 15

CED	BW	WW	YW	RADG	SC	DOC	HP	CEM	Milk	CW	Marb	RE	Fat
9	1.1	44	81	0.16	0.71	3	18.4	9	25	36	0.78	0.83	0.014
Dam's WR	BW#	Adj. WW	WWR	Adj. YW	YWR	\$W	\$B						
4/106	80	716	102	1318	102	50.20	122.22						

- Recommended for heifers or cows.
- The Woodhill Game Day daughters are moderate framed with great udders.
- Dam is a good Power Alliance cow.

**100**

02/19/15

**E&B CONFIDENCE PLUS 5124**

Bull

18215515

Tattoo: 5124

Connealy Confidence 0100  
Connealy Confidence Plus  
Elbanna of Conanga 1209  
C R A Bextor 872 5205 608  
E&B Lady Bextor 947  
E&B Lady Integrity 620

Connealy Tobin  
Becka Gala of Conanga 8281  
Connealy Consensus  
Elbasta of Conanga 9703  
B A R Ext Traveler 205  
Cra Lady Jaye 608 498 S Easy  
G A R Integrity  
E&B 598 Lady Bando 292

CED	BW	WW	YW	RADG	SC	DOC	HP	CEM	Milk	CW	Marb	RE	Fat
9	0.1	52	96	0.25	-0.05	22	12.9	13	29	35	0.72	0.91	0.032
Dam's WR	BW#	Adj. WW	WWR	Adj. YW	YWR	\$W	\$B						
4/106	77	672	92	1259	95	53.31	134.99						

- Recommended for heifers or cows.
- Plus son with calving ease , growth and good carcass numbers.
- ET Calf, Dam is an elite Pathfinder cow.

## Repeat Buyer Discount

To show our appreciation for the support of our loyal repeat customers over the years, we are offering a Repeat Buyer Discount. This discount will be 5% from your total purchase price if you purchased a bull in the prior year's sale. This discount will involve only the previous year's sale, not just any previous sale. If you did not purchase a bull last year, but purchased a bull this year, you will receive a 5% discount on our purchase in next year's sale should you decide to be a repeat customer. This will be an ongoing process that will continue in upcoming years. This discount does not pertain to the heifer lots.

# 104

02/04/15

## E&B BISMARCK 5134

Bull

18247149

Tattoo: 5134

G A R Grid Maker

G D A R Traveler 044

S A V Bismarck 5682

G A R Precision 2536

S A V Abigale 0451

Schoenes Fix It 826

S A V Abigale 6062

N Bar Emulation EXT

Emulation N Bar 5522

E&B Lady Ext 809

N Bar Primrose 2424

E&B Lady Precision 15

G A R Precision 1680

E&b 6807 Lady Traveler 61

CED	BW	WW	YW	RADG	SC	DOC	HP	CEM	Milk	CW	Marb	RE	Fat
7	0.0	31	54	0.15	0.91	7	12.6	12	24	15	0.59	0.57	0.003
Dam's WR	BW#	Adj. WW	WWR	Adj. YW	YWR	\$W	\$B						
2/100	75	653	90	1155	87	38.43	88.68						

- Recommended for heifers or cows.
- You can raise some great replacements out of these full brothers.
- ET full brothers sell as lots 80, 81, 103, 122.

# 101

03/20/15

## E&B CONFIDENCE PLUS 535

Bull

18215508

Tattoo: 535

Connealy Confidence 0100

Connealy Tobin

Connealy Confidence Plus

Becka Gala of Conanga 8281

Elbanna of Conanga 1209

Connealy Consensus

Elbasta of Conanga 9703

Sitz Dash 10277

Sitz Upward 307R

E&b Lady Dash 311

Sitz Everelda Entense 2665

E&b Lady Credence 190

SQ Credence 67S

E&B Lady 1407 New Design 464

CED	BW	WW	YW	RADG	SC	DOC	HP	CEM	Milk	CW	Marb	RE	Fat
15	-1.7	58	103	0.22	0.50	16	22.3	15	20	33	0.60	0.97	0.050
Dam's WR	BW#	Adj. WW	WWR	Adj. YW	YWR	\$W	\$B						
1/99	67	740	99	1342	101	58.16	124.04						

- Recommended for heifers or cows.
- A smooth shouldered, square hipped calving ease bull.
- Don't discount this bull because of his age. He is a good one.
- Dam is a small teated Dash daughter.

# 105

02/05/15

## E&B 7229 CONSENSUS 5145

Bull

18218528

Tattoo: 5145

Connealy Consensus

KMK Alliance 6595 I87

Connealy Consensus 7229

Blinda of Conanga 004

Blue Lilly of Conanga 16

Woodhill Admiral 77K

Blue Cash of Conanga 6020

N Bar Emulation EXT

Emulation N Bar 5522

E&B Lady Ext 809

N Bar Primrose 2424

E&B Lady Precision 15

G A R Precision 1680

E&b 6807 Lady Traveler 61

CED	BW	WW	YW	RADG	SC	DOC	HP	CEM	Milk	CW	Marb	RE	Fat
4	1.9	45	76	0.14	0.95	13	10.6	7	26	35	0.71	0.53	0.091
Dam's WR	BW#	Adj. WW	WWR	Adj. YW	YWR	\$W	\$B						
2/100	85	683	94	1275	96	56.21	117.28						

- Recommended for cows.
- If you want to raise your own replacement heifers, this mating will be as good as it gets.
- ET full brothers sell as lots 38, 51, 74.

# 102

03/11/15

## E&B BLUEPRINT 528

Bull

18215459

Tattoo: 528

E&B 1680 Precision 1023

G A R Precision 1680

E&B Blueprint 691

E&b 6807 Lady Traveler 61

E&B Lady 878 New Design 441

Bon View New Design 878

E&b 5706 Lady Arbitrator 824

S S Objective T510 0T26

S S Traveler 6807 T510

E&b Lady Objective 002

S S Miss Rita R011 7R8

E&B Lady Power Alliance 339

H A Power Alliance 1025

E&b 6807 Lady Traveler 966

CED	BW	WW	YW	RADG	SC	DOC	HP	CEM	Milk	CW	Marb	RE	Fat
9	0.5	45	74	0.15	-0.30	6	2.6	10	30	35	0.28	0.63	0.001
Dam's WR	BW#	Adj. WW	WWR	Adj. YW	YWR	\$W	\$B						
4/103	79	702	100	1246	97	57.12	112.51						

- Recommended for heifers or cows.
- A nice profiling, calving ease Blueprint.
- Dam is a picture perfect Objective daughter.

# 106

02/01/15

## E&B CAPITALIST 552

Bull

18217117

Tattoo: 552

S A V Final Answer 0035

Sitz Traveler 8180

Connealy Capitalist 028

S A V Emulous 8145

Prides Pita of Conanga 8821

C R A Bextor 872 5205 608

Prides Trav of Conanga 6499

E&B Blueprint 691

E&B 1680 Precision 1023

E&b Lady Blueprint 0150

E&B Lady 878 New Design 441

E&B Lady Cornerstone 2121

HD Dunn Cornerstone 0245

E&b 4137 Lady Dominett 862

CED	BW	WW	YW	RADG	SC	DOC	HP	CEM	Milk	CW	Marb	RE	Fat
9	0.0	50	82	0.17	0.34	9	15.1	9	18	28	0.53	0.71	0.052
Dam's WR	BW#	Adj. WW	WWR	Adj. YW	YWR	\$W	\$B						
4/98	83	626	89	1215	94	55.67	109.63						

- Recommended for heifers or cows.
- Good carcass numbers on this calving ease Capitalist son.
- Dam has some very solid cows in her pedigree.

# 103

01/30/15

## E&B BISMARCK 5130

Bull

18247148

Tattoo: 5130

G A R Grid Maker

G D A R Traveler 044

S A V Bismarck 5682

G A R Precision 2536

S A V Abigale 0451

Schoenes Fix It 826

S A V Abigale 6062

N Bar Emulation EXT

Emulation N Bar 5522

E&B Lady Ext 809

N Bar Primrose 2424

E&B Lady Precision 15

G A R Precision 1680

E&b 6807 Lady Traveler 61

CED	BW	WW	YW	RADG	SC	DOC	HP	CEM	Milk	CW	Marb	RE	Fat
7	1.1	36	66	0.16	0.60	-1	10.2	12	25	21	0.44	0.61	0.039
Dam's WR	BW#	Adj. WW	WWR	Adj. YW	YWR	\$W	\$B						
2/100	84	694	95	1256	94	42.99	90.83						

- Recommended for heifers or cows.
- Bismarck X Ext spells calving ease with great replacements.
- ET full brothers sell as lots 80, 81, 104, 122.

# 107

01/10/15

## E&B HARLEY 583

Bull

18215496

Tattoo: 583

Connealy Consensus 7229

Connealy Consensus

E&B Harley Lar

Blue Lilly of Conanga 16

E&B Lady 6106 Ext 5203

Wulffs Ext 6106

E&B Lady Precision 15

GDAR Game Day 449

Boyd New Day 8005

E&b Lady Game Day 325

G D A R Miss Wix 474

E&B Lady 208 New Design 7207

Bon View New Design 208

E&B Lady Precision 310

CED	BW	WW	YW	RADG	SC	DOC	HP	CEM	Milk	CW	Marb	RE	Fat
16	-2.9	40	73	0.20	0.64	1	15.6	14	24	16	0.56	0.70	0.000
Dam's WR	BW#	Adj. WW	WWR	Adj. YW	YWR	\$W	\$B						
1/89	58	662	89	1171	88	53.65	84.03						

- Recommended for heifers or cows.
- Can't miss heifer bull here.
- Dam is a smaller framed 1st calf heifer with perfect udder.

**108****E&B CONFIDENCE PLUS 531**

02/25/15 Bull 18215519 Tattoo: 531

Connealy Confidence 0100 Connealy Tobin  
 Connealy Confidence Plus Becca Gala of Conanga 8281  
 Elbanna of Conanga 1209 Connealy Consensus  
 E&B Blueprint 691 Elbasta of Conanga 9703  
 E&B Lady Blueprint 968 E&B 1680 Precision 1023  
 E&B Lady 5096 Midland 7173 A & B Midland 5096  
 E&b Lady Transformer 643

CED	BW	WW	YW	RADG	SC	DOC	HP	CEM	Milk	CW	Marb	RE	Fat
14	0.9	48	91	0.27	0.37	14	10.9	13	28	26	0.44	0.74	-0.011
Dam's WR	BW#	Adj. WW	WWR	Adj. YW	YWR	\$W	\$B						
4/107	76	639	100	1207	100	58.19	111.28						

- Recommended for heifers or cows.
- This ET son had a poor milking recipient dam as shown by his weaning weight.
- Donor dam is an elite Pathfinder cow.
- ET full brother sells as lot 21.



E&amp;B Lady 1023 Precision 7214 - Dam of Lot 112

**109****E&B CONFIDENCE PLUS 508**

03/22/15 Bull 18215509 Tattoo: 508

Connealy Confidence 0100 Connealy Tobin  
 Connealy Confidence Plus Becca Gala of Conanga 8281  
 Elbanna of Conanga 1209 Connealy Consensus  
 GDAR Alliance 0203 Elbasta of Conanga 9703  
 E&b Lady 0203 Alliance 327 GDAR Alliance 773  
 HCC P Lady 979 GDAR Pamela Ever 812  
 G A R Predestined  
 E&B Lady Precision 310

CED	BW	WW	YW	RADG	SC	DOC	HP	CEM	Milk	CW	Marb	RE	Fat
9	0.3	51	94	0.20	0.49	19	13.6	12	23	33	0.62	0.59	0.068
Dam's WR	BW#	Adj. WW	WWR	Adj. YW	YWR	\$W	\$B						
1/98	70	735	98	1298	98	54.31	114.98						

- Recommended for heifers or cows.
- Here is the youngest bull in the sale. Don't overlook, he is a good one.
- Dam is a good looking 0203 1st calf heifer.

**112****E&B EARNAN 558**

01/29/15 Bull 18217104 Tattoo: 558

Connealy Earnan 076E Connealy Consensus  
 Brazila of Conanga 3991 839A KMK Alliance 6595 187  
 E&B 1680 Precision 1023 Breesha of Conanga 1251  
 E&B Lady 1023 Precision 7214 G A R Precision 1680  
 E&B 598 Lady Bando 291 E&b 6807 Lady Traveler 61  
 Bon View Bando 598  
 E&d 1483 Lady Scotchman 797

CED	BW	WW	YW	RADG	SC	DOC	HP	CEM	Milk	CW	Marb	RE	Fat
6	1.6	58	106	0.26	0.33	5	7.3	10	17	62	0.66	0.80	0.012
Dam's WR	BW#	Adj. WW	WWR	Adj. YW	YWR	\$W	\$B						
5/102	81	658	91	1261	95	52.41	180.86						

- Recommended for larger framed heifers or cows.
- Good carcass numbers on this good looking bull.
- ET full brothers sell as lots 8, 53, 113, 125.

**110****E&B ABSOLUTE 562 (DDF)**

01/06/15 Bull 18366008 Tattoo: 562

S A V Final Answer 0035 Sitz Traveler 8180  
 K C F Bennett Absolute S A V Emulous 8145  
 Thomas Miss Lucy 5152 Wulffs Ext 6106  
 E&b Upward 1050 Thomas Miss Lucy 3050  
 E&B Lady Upward 3104 Sitz Upward 307R  
 E&B Lady Blueprint 9101 E&B Lady Power Alliance 435  
 E&B Lady 116 New Design 481

CED	BW	WW	YW	RADG	SC	DOC	HP	CEM	Milk	CW	Marb	RE	Fat
15	-1.7	49	94	0.22	0.78	24	13.0	13	17	48	0.84	0.71	0.081
Dam's WR	BW#	Adj. WW	WWR	Adj. YW	YWR	\$W	\$B						
1/87	58	649	87	1230	93	53.80	151.34						

- Recommended for heifers or cows.
- These Absolute sons are calving ease specialist.
- Dam is a tight uddered 1st calf heifer.

**113****E&B EARNAN 549**

02/05/15 Bull 18217103 Tattoo: 549

Connealy Earnan 076E Connealy Consensus  
 Brazila of Conanga 3991 839A KMK Alliance 6595 187  
 E&B 1680 Precision 1023 Breesha of Conanga 1251  
 E&B Lady 1023 Precision 7214 G A R Precision 1680  
 E&B 598 Lady Bando 291 E&b 6807 Lady Traveler 61  
 Bon View Bando 598  
 E&d 1483 Lady Scotchman 797

CED	BW	WW	YW	RADG	SC	DOC	HP	CEM	Milk	CW	Marb	RE	Fat
0	2.8	53	99	0.29	0.57	2	6.6	7	21	63	0.43	0.79	0.000
Dam's WR	BW#	Adj. WW	WWR	Adj. YW	YWR	\$W	\$B						
5/102	86	640	88	1256	95	50.10	178.56						

- Recommended for cows.
- These Earnan full brothers will be cow makers.
- ET full brothers sell as lots 8, 53, 112, 125.

**111****E&B Y296 GAME DAY 545**

02/21/15 Bull 18215486 Tattoo: 545

GDAR Game Day 449 Boyd New Day 8005  
 Woodhill Game Day T162-Y296 G D A R Miss Wix 474  
 Woodhill Blackbird 183N-T162 Connealy Lead On  
 Gardens Prime Star Woodhill Blackbird 256K-183N  
 E&b Lady Prime Star 050 N Bar Prime Time D806  
 E&B Lady Power Alliance 339 Green Garden Jilt C242 S1  
 H A Power Alliance 1025  
 E&b Lady 394 Shylock 966

CED	BW	WW	YW	RADG	SC	DOC	HP	CEM	Milk	CW	Marb	RE	Fat
9	0.2	37	63	0.08	1.55	-4	15.8	10	26	26	0.73	0.92	0.005
Dam's WR	BW#	Adj. WW	WWR	Adj. YW	YWR	\$W	\$B						
3/98	70	696	99	1218	94	52.92	98.40						

- Recommended for heifers or cows.
- Smaller framed bull that will raise some low energy replacement females.
- Dam is a neat made Prime Star cow.
- Granddam and great granddam are elite Pathfinders.

**114****E&B EARNAN 5120**

02/07/15 Bull 18217113 Tattoo: 5120

Connealy Earnan 076E Connealy Consensus  
 Brazila of Conanga 3991 839A KMK Alliance 6595 187  
 B/R New Frontier 095 Breesha of Conanga 1251  
 E&B Lady New Frontier 7202 B/R New Design 036  
 E&B Lady Erica 174 White Fence Pride H1  
 N Bar Emulation EXT  
 E&b 6807 Lady Traveler 61

CED	BW	WW	YW	RADG	SC	DOC	HP	CEM	Milk	CW	Marb	RE	Fat
4	1.7	48	92	0.23	1.35	10	14.2	10	16	43	0.69	0.53	0.032
Dam's WR	BW#	Adj. WW	WWR	Adj. YW	YWR	\$W	\$B						
6/101	78	659	91	1254	95	39.62	142.14						

- Recommended for cows.
- These Earnan bulls will add payweight, carcass and maternal.
- ET full brothers sell as lots 11, 58, 65.

**115**

02/26/15

**E&B 0203 ALLIANCE 5119**

Bull

18215462

Tattoo: 5119

GDAR Alliance 773  
 GDAR Alliance 0203  
 GDAR Pamela Ever 812  
 S A V Final Answer 0035  
 E&b Lady Final Answer 2125  
 E&B Lady Power Alliance 514

Sitz Alliance 6595  
 Ra Joan J6  
 GDAR Game Day 449  
 GDAR Pamela Ever 664  
 Sitz Traveler 8180  
 S A V Emulous 8145  
 H A Power Alliance 1025  
 E&B Lady Focus 242

CED	BW	WW	YW	RADG	SC	DOC	HP	CEM	Milk	CW	Marb	RE	Fat
-1	2.9	66	104	0.20	1.81	3	15.2	6	24	42	0.55	0.30	0.055
Dam's WR	BW#	Adj. WW	WWR	Adj. YW	YWR	\$W	\$B						
2/103	86	758	108	1323	102	73.90	128.34						

- Recommended for cows.
- High \$W and \$B on these 0203 sons.
- The 0203 daughters are making some great cows.
- Dam is a nice uddered Final Answer daughter.

**116**

03/23/15

**E&B 1050 UPWARD 553**

Bull

18215507

Tattoo: 553

Sitz Upward 307R  
 E&b Upward 1050  
 E&B Lady Power Alliance 435  
 LaGrand In Focus 8021  
 E&b Lady 8021 in Focus 1070  
 E&B Lady Predestined 858

Connealy Onward  
 Sitz Henrietta Pride 81M  
 H A Power Alliance 1025  
 E&B Lady Erica 174  
 Mytty In Focus  
 LaGrand Blkdb Progress 6058  
 G A R Predestined  
 E&B Lady Precision 15

CED	BW	WW	YW	RADG	SC	DOC	HP	CEM	Milk	CW	Marb	RE	Fat
11	0.7	47	85	0.12	1.53	-2	12.0	13	28	42	1.17	0.51	0.049
Dam's WR	BW#	Adj. WW	WWR	Adj. YW	YWR	\$W	\$B						
3/104	77	732	104	1335	103	61.64	137.13						

- Recommended for heifers or cows.
- This young bull has outstanding \$ values and numbers.
- Dam is a sharp looking In Focus daughter.

**117**

02/27/15

**E&B CONFIDENCE PLUS 579**

Bull

18215510

Tattoo: 579

Connealy Confidence 0100  
 Connealy Confidence Plus  
 Elbanna of Conanga 1209  
 E&b Heureka 090  
 E&b Lady Huereka 2114  
 E&b Lady New Design 0149

Connealy Tobin  
 Becka Gala of Conanga 8281  
 Connealy Consensus  
 Elbasta of Conanga 9703  
 S A V Final Answer 0035  
 E&B Lady Predestined 8130  
 E&B New Design 3133  
 E&B Lady 1961 Bando 873

CED	BW	WW	YW	RADG	SC	DOC	HP	CEM	Milk	CW	Marb	RE	Fat
9	0.0	50	91	0.22	0.25	8	11.1	12	21	31	0.51	0.82	0.014
Dam's WR	BW#	Adj. WW	WWR	Adj. YW	YWR	\$W	\$B						
2/92	75	692	98	1281	99	48.59	116.10						

- Recommended for heifers or cows.
- This well bred bull should work great on heifers.
- Dam is a small teated, good uddered Final Answer daughter.

**118**

02/16/15

**E&B CAHOOTS 5108**

Bull

18215488

Tattoo: 5108

GDAR Alliance 0203  
 E&B Cahoots 201  
 E&B Lady New Frontier 654  
 Sitz Upward 307R  
 E&b Lady Upward 0197  
 E&B Lady National 633

GDAR Alliance 773  
 GDAR Pamela Ever 812  
 B/R New Frontier 095  
 E&B Lady Precision 15  
 Connealy Onward  
 Sitz Henrietta Pride 81M  
 ALC National T60N  
 E&B Lady 878 New Design 444

CED	BW	WW	YW	RADG	SC	DOC	HP	CEM	Milk	CW	Marb	RE	Fat
4	2.3	55	104	0.26	1.91	12	16.3	9	30	59	0.79	0.48	0.040
Dam's WR	BW#	Adj. WW	WWR	Adj. YW	YWR	\$W	\$B						
4/104	82	691	98	1265	98	52.74	166.27						

- Recommended for cows.
- Good carcass numbers on this good looking bull.
- Dam is a small teated, square uddered Upward daughter.

**119**

02/26/15

**E&B 0203 ALLIANCE 5117**

Bull

18215474

Tattoo: 5117

GDAR Alliance 773  
 GDAR Alliance 0203  
 GDAR Pamela Ever 812  
 S A V 004 Predominant 4438  
 E&b Lady Predominant 299  
 E&B Lady Bextor 947

Sitz Alliance 6595  
 Ra Joan J6  
 GDAR Game Day 449  
 GDAR Pamela Ever 664  
 S A V 8180 Traveler 004  
 S A V Emblynette 1182  
 C R A Bextor 872 5205 608  
 E&B Lady Integrity 620

CED	BW	WW	YW	RADG	SC	DOC	HP	CEM	Milk	CW	Marb	RE	Fat
7	1.7	55	96	0.18	1.15	13	13.7	10	28	37	0.69	0.12	0.075
Dam's WR	BW#	Adj. WW	WWR	Adj. YW	YWR	\$W	\$B						
2/103	74	740	105	1303	101	65.27	116.66						

- Recommended for cows.
- These 0203 sons will add growth, carcass and maternal.
- Out of an angular, good uddered Predominant daughter.
- Granddam is an elite Pathfinder.

**120**

02/26/15

**E&B 0383 CHISUM 5105**

Bull

18215478

Tattoo: 5105

S Chisum 6175  
 S Chisum 0383  
 S Queen Essa 208  
 S A V Bismarck 5682  
 E&b Lady Bismarck 178  
 E&B Lady Power Alliance 339

S Alliance 3313  
 S Gloria 464  
 Leachman Right Time  
 S Queen Essa 031  
 G A R Grid Maker  
 S A V Abigale 0451  
 H A Power Alliance 1025  
 E&B Lady 394 Shylock 966

CED	BW	WW	YW	RADG	SC	DOC	HP	CEM	Milk	CW	Marb	RE	Fat
5	2.2	56	93	0.17	1.68	32	17.1	11	27	40	0.26	0.62	0.046
Dam's WR	BW#	Adj. WW	WWR	Adj. YW	YWR	\$W	\$B						
3/100	85	699	99	1269	98	64.13	120.74						

- Recommended for cows.
- Chisum x Bismarck, spell great females.
- Granddam and great granddam are elite pathfinders.

**121**

03/11/15

**E&B 0383 CHISUM 570**

Bull

18215500

Tattoo: 570

S Chisum 6175  
 S Chisum 0383  
 S Queen Essa 208  
 A & B IN Focus 7004  
 E&B Lady 7004 IN Focus 9190  
 E&B Lady New Design 7165

S Alliance 3313  
 S Gloria 464  
 Leachman Right Time  
 S Queen Essa 031  
 Mytty In Focus  
 A & B Blackbird 5035  
 E&B New Design 3133  
 E&B Lady Strategy 5009

CED	BW	WW	YW	RADG	SC	DOC	HP	CEM	Milk	CW	Marb	RE	Fat
8	0.4	49	89	0.21	1.33	25	8.7	11	28	35	0.47	0.17	0.029
Dam's WR	BW#	Adj. WW	WWR	Adj. YW	YWR	\$W	\$B						
5/104	78	693	99	1269	98	52.38	116.87						

- Recommended for heifers or cows.
- Chisum x In Focus means more lbs and good maternal.
- Dam is a tremendous producing low birth weight cow.

**122**

02/03/15

**E&B BISMARCK 5149**

Bull

18247150

Tattoo: 5149

G A R Grid Maker  
 S A V Bismarck 5682  
 S A V Abigale 0451  
 N Bar Emulation EXT  
 E&b Lady Ext 809  
 E&B Lady Precision 15

G D A R Traveler 044  
 G A R Precision 2536  
 Schoenes Fix It 826  
 S A V Abigale 6062  
 Emulation N Bar 5522  
 N Bar Primrose 2424  
 G A R Precision 1680  
 E&b 6807 Lady Traveler 61

CED	BW	WW	YW	RADG	SC	DOC	HP	CEM	Milk	CW	Marb	RE	Fat
6	0.2	34	62	0.17	0.82	-1	15.0	12	26	20	0.50	0.65	0.024
Dam's WR	BW#	Adj. WW	WWR	Adj. YW	YWR	\$W	\$B						
2/100	91	674	100	1256	100	47.07	95.44						

- Recommended for heifers or cows.
- Bismarck x Ext should make great replacements.
- 809 cow is a moderate framed, super uddered cow with great disposition.
- ET full brothers sell as lots 80, 81, 103, 104.



**123****E&B 078 WINDY 5158**

01/25/15 Bull 18217017 Tattoo: 5158

H A R B Windy 702 JH  
Apex Windy 078  
Apexette Lucy 6037  
Bon View New Design 208  
E&B Lady 208 New Design 7207  
E&B Lady Precision 310

A A R Really Windy 1205  
H A R B Black Lady 073 J H  
Apex Mtn Front 044  
Apexette Lucy 1064  
B/R New Design 036  
Bon View Erica 443  
G A R Precision 1680  
E&d Lady 6807 767

CED	BW	WW	YW	RADG	SC	DOC	HP	CEM	Milk	CW	Marb	RE	Fat
1	1.7	45	78	0.13	1.39	23	8.4	3	30	21	0.54	0.21	-0.008
Dam's WR	BW#	Adj. WW	WWR	Adj. YW	YWR	\$W	\$B						
5/100	93	680	100	1301	100	50.83	78.59						

- Recommended for cows.
- Nice profiling bull with good performance.
- Dam is a good looking, top producing 208 daughter.
- ET full brother sells as lot 62.

**124****E&B HOOVER DAM 5152**

02/02/15 Bull 18218397 Tattoo: 5152

SydGen C C & 7  
Hoover Dam  
Erica of Ellston C124  
G A R Precision 1680  
E&B Lady Precision 310  
E&d Lady 6807 767

S A F Connection  
SydGen Forever Lady 4087  
TC Gridiron 258  
Erica of Ellston V65  
Tehama Bando 155  
9J9 G A R 856  
D H D Traveler 6807  
Lady 183 Traveler 334

CED	BW	WW	YW	RADG	SC	DOC	HP	CEM	Milk	CW	Marb	RE	Fat
11	-0.1	31	65	0.20	-0.08	21	15.5	11	26	18	0.33	0.78	-0.040
Dam's WR	BW#	Adj. WW	WWR	Adj. YW	YWR	\$W	\$B						
6/109	89	579	100	1289	100	25.48	84.37						

- Recommended for heifers or cows.
- Hoover Dam x Precision 310 add up to a moderate frame, easy fleshing bull with tons of maternal.
- Dam 310 is a short teated, and has passed the test over and over through the years.
- ET full brothers sell as lots 84, 85.

**125****E&B EARNAN 5121**

02/01/15 Bull 18217105 Tattoo: 5121

Connealy Consensus  
Connealy Earnan 076E  
Brazila of Conanga 3991 839A  
E&B 1680 Precision 1023  
E&B Lady 1023 Precision 7214  
E&B 598 Lady Bando 291

KMK Alliance 6595 187  
Blinda of Conanga 004  
Connealy Tobin  
Breasha of Conanga 1251  
G A R Precision 1680  
E&b 6807 Lady Traveler 61  
Bon View Bando 598  
E&d 1483 Lady Scotchman 797

CED	BW	WW	YW	RADG	SC	DOC	HP	CEM	Milk	CW	Marb	RE	Fat
6	0.4	47	88	0.24	0.71	-9	4.0	10	17	62	0.76	0.83	0.018
Dam's WR	BW#	Adj. WW	WWR	Adj. YW	YWR	\$W	\$B						
5/102	75	629	87	1211	92	47.48	183.95						

- Recommended for larger framed heifers or cows.
- Extra carcass and growth on this Earnan son.
- Dam 7214 has been a great donor in our program.
- ET full brothers sell as lots 8, 53, 112, 113.

**126****E&B PROPHET 5143**

02/03/15 Bull 18217053 Tattoo: 5143

C R A Bextor 872 5205 608  
G A R Prophet  
G A R Objective 1885  
B/R New Frontier 095  
E&B Lady New Frontier 7202  
E&B Lady Erica 174

B A R Ext Traveler 205  
Cra Lady Jaye 608 498 S Easy  
S S Objective T510 0T26  
G A R 1407 New Design 2232  
B/R New Design 036  
White Fence Pride H1  
N Bar Emulation EXT  
E&b 6807 Lady Traveler 61

CED	BW	WW	YW	RADG	SC	DOC	HP	CEM	Milk	CW	Marb	RE	Fat
14	-1.1	52	100	0.22	0.44	23	11.0	13	32	32	1.34	0.45	0.029
Dam's WR	BW#	Adj. WW	WWR	Adj. YW	YWR	\$W	\$B						
6/101	73	610	84	1213	91	67.98	132.29						

- Recommended for heifers or cows.
- Big marbling numbers on this calving ease Prophet bull.
- Low weaning weight is from a poor milking recipient cow.
- ET full brothers sell as lots 7, 18, 30.

**127****E&B 1050 UPWARD 576 (DDC)**

03/21/15 Bull 18215456 Tattoo: 576

Sitz Upward 307R  
E&b Upward 1050  
E&B Lady Power Alliance 435  
G A R Predestined  
E&B Lady Predestined 8130  
E&B Lady Popatop 365

Connealy Onward  
Sitz Henrietta Pride 81M  
H A Power Alliance 1025  
E&B Lady Erica 174  
B/R New Design 036  
G A R Ext 4206  
RR Popatop 0600  
E&b Lady Dividend 605

CED	BW	WW	YW	RADG	SC	DOC	HP	CEM	Milk	CW	Marb	RE	Fat
12	-0.5	46	81	0.10	0.75	10	10.2	13	25	38	0.52	0.59	0.055
Dam's WR	BW#	Adj. WW	WWR	Adj. YW	YWR	\$W	\$B						
6/105	72	746	106	1322	102	59.62	112.95						

- Recommended for heifers or cows.
- Excellent young bull with calving ease and high maternal.
- Dam is a picture perfect brood cow and the mother of E&B Huereka our high selling bull in 2011.

**128****E&B TOP GAME 530**

02/03/15 Bull 18285484 Tattoo: 530

GDAR Game Day 449  
Sitz Top Game 561X  
Sitz Pride 88T  
E&B Blueprint 691  
E&b Lady Blueprint 2150  
E&B Lady Cornerstone 2121

Boyd New Day 8005  
G D A R Miss Wix 474  
Connealy Onward  
Sitz Pride 46P  
E&B 1680 Precision 1023  
E&B Lady 878 New Design 441  
HD Dunn Cornerstone 0245  
E&b 4137 Lady Dominett 862

CED	BW	WW	YW	RADG	SC	DOC	HP	CEM	Milk	CW	Marb	RE	Fat
1	2.4	53	101	0.29	0.71	19	10.9	4	27	45	0.54	1.09	0.027
Dam's WR	BW#	Adj. WW	WWR	Adj. YW	YWR	\$W	\$B						
2/99	79	627	89	1272	98	53.67	155.04						

- Recommended for cows.
- Big Rib on this good Top Game bull,
- Dam is a beautiful four year old Blueprint cow.

**129****E&B WISDOM 536**

02/10/15 Bull 18216971 Tattoo: 536

Connealy Onward  
Sitz Wisdom 481T  
Sitz Elluna Elite 94P  
Koupal New Design 7253  
E&b Lady New Design 1023  
E&B Lady Objective 847

Connealy Lead On  
Altune of Conanga 6104  
Sitz New Design 349M  
Sitz Elluna Elite 163M  
Koupals New Design 594  
Koupals Lady Traveler 437  
S S Objective T510 0T26  
E&B Lady New Design 2120

CED	BW	WW	YW	RADG	SC	DOC	HP	CEM	Milk	CW	Marb	RE	Fat
6	1.8	54	98	0.16	1.57	8	13.2	5	26	40	1.02	0.62	0.030
Dam's WR	BW#	Adj. WW	WWR	Adj. YW	YWR	\$W	\$B						
3/92	80	700	100	1228	95	57.91	133.20						

- Recommended for cows.
- Extra marbling in this good Wisdom son.
- Dam is an attractive five year old New Design cow.



E&amp;B Lady New Frontier 7202

**130****E&B 0383 CHISUM 5171**

02/22/15 Bull 18215477 Tattoo: 5171

S Chisum 6175 S Alliance 3313  
S Gloria 464  
S Chisum 0383 S Queen Essa 208  
Leachman Right Time  
S Queen Essa 031  
E&B Blueprint 691 E&B 1680 Precision 1023  
E&B Lady 878 New Design 441  
E&b Lady Blueprint 2111 S S Objective T510 0T26  
E&B Lady Power Alliance 339  
E&b Lady Objective 037

CED	BW	WW	YW	RADG	SC	DOC	HP	CEM	Milk	CW	Marb	RE	Fat
1	2.4	58	98	0.17	1.33	29	10.6	7	30	44	0.56	0.43	0.054
Dam's WR	BW#	Adj. WW	WWR	Adj. YW	YWR	\$W	\$B						
1/108	80	758	108	1350	105	69.53	134.50						

- Recommended for cows.
- Good growth and carcass numbers on this Chisum bull.
- Dam is a broody Blueprint daughter.

**131****E&B 0383 CHISUM 537**

03/16/15 Bull 18215455 Tattoo: 537

S Chisum 6175 S Alliance 3313  
S Gloria 464  
S Chisum 0383 S Queen Essa 208  
Leachman Right Time  
S Queen Essa 031  
G A R Predestined B/R New Design 036  
G A R Ext 4206  
E&B Lady Predestined 8110 G D A R Rainmaker 340  
E&b Everelda Queen 192 E&b 6807 Lady Traveler 61

CED	BW	WW	YW	RADG	SC	DOC	HP	CEM	Milk	CW	Marb	RE	Fat
6	1.1	47	83	0.16	0.29	27	5.1	11	25	32	0.87	0.29	0.054
Dam's WR	BW#	Adj. WW	WWR	Adj. YW	YWR	\$W	\$B						
5/98	83	690	98	1258	97	55.99	115.41						

- Recommended for heifers or cows.
- The Chisum daughters are making some great cows.
- This Chisum bull has added carcass.
- Dam is an attractive Predestined daughter.

**132****E&B 0203 ALLIANCE 554**

02/21/15 Bull 18215499 Tattoo: 554

GDAR Alliance 773 Sitz Alliance 6595  
Ra Joan J6  
GDAR Alliance 0203 GDAR Game Day 449  
GDAR Pamela Ever 664  
GDAR Pamela Ever 812 S A V Final Answer 0035  
E&B Lady Predestined 8130  
E&b Heureka 090 E&B Blueprint 691  
E&b Lady Huereka 232 E&B Lady New Level 737  
E&b Lady Blueprint 054

CED	BW	WW	YW	RADG	SC	DOC	HP	CEM	Milk	CW	Marb	RE	Fat
-9	4.8	70	106	0.18	0.44	13	14.1	3	25	46	0.56	0.07	0.052
Dam's WR	BW#	Adj. WW	WWR	Adj. YW	YWR	\$W	\$B						
2/107	84	765	109	1314	102	71.59	133.35						

- Recommended for cows.
- This bull has looked good from day one and is a scale topper.
- Dam is a beautiful young four year old with perfect udder.
- Granddam is an elite Pathfinder cow.

**133****E&B 0203 ALLIANCE 5104 (DDF)**

02/26/15 Bull 18215497 Tattoo: 5104

GDAR Alliance 773 Sitz Alliance 6595  
Ra Joan J6  
GDAR Alliance 0203 GDAR Game Day 449  
GDAR Pamela Ever 664  
GDAR Pamela Ever 812 S Chisum 6175  
S Queen Essa 208  
E&b Lady 0383 Chisum 292 G A R Predestined  
E&B Lady Predestined 842 E&B Lady Strategy 5015

CED	BW	WW	YW	RADG	SC	DOC	HP	CEM	Milk	CW	Marb	RE	Fat
-7	4.2	60	104	0.21	0.70	11	10.0	4	22	48	0.70	0.10	0.060
Dam's WR	BW#	Adj. WW	WWR	Adj. YW	YWR	\$W	\$B						
2/95	80	719	102	1333	103	59.97	139.13						

- Recommended for cows.
- Another scale crusher at weaning with good \$ values.
- Dam is a stout made Chisum daughter.

**134****E&B 0203 ALLIANCE 556**

02/27/15 Bull 18235468 Tattoo: 556

GDAR Alliance 773 Sitz Alliance 6595  
Ra Joan J6  
GDAR Alliance 0203 GDAR Game Day 449  
GDAR Pamela Ever 812 GDAR Pamela Ever 664  
E&B Blueprint 691 E&B 1680 Precision 1023  
E&B Lady 878 New Design 441  
E&B Lady Blueprint 9161 LD Hawkeye 211  
E&B Lady Hawkeye 7134 E&B Lady Axis 525

CED	BW	WW	YW	RADG	SC	DOC	HP	CEM	Milk	CW	Marb	RE	Fat
-8	3.0	55	95	0.23	1.01	18	5.6	3	27	42	0.64	0.04	0.050
Dam's WR	BW#	Adj. WW	WWR	Adj. YW	YWR	\$W	\$B						
5/107	87	737	105	1273	99	63.34	134.91						

- Recommended for cows.
- Dam produces a good one every year.
- These 0203 sons will increase your weaning weights & keep on going through the feedlot.

**135****E&B 1166 IMPRESSION 503**

03/11/15 Bull 18215487 Tattoo: 503

Connealy Impression Connealy Reflection  
Pearl Pammy of Conanga 194  
LaGrand Impression 1166 Connealy Power One  
LaGrand Rosella Eileen 9204 LaGrand Rosella Eileen 7059  
S A V Bismarck 5682 G A R Grid Maker  
S A V Abigale 0451  
E&b Lady Bismark 120 H A Power Alliance 1025  
E&B Lady Power Alliance 339 E&b Lady 394 Shylock 966

CED	BW	WW	YW	RADG	SC	DOC	HP	CEM	Milk	CW	Marb	RE	Fat
2	1.1	34	64	0.15	0.56	2	12.5	9	25	21	0.78	0.48	0.038
Dam's WR	BW#	Adj. WW	WWR	Adj. YW	YWR	\$W	\$B						
3/103	85	736	105	1286	100	33.46	98.69						

- Recommended for cows.
- Dam is a beautiful made Bismarck.
- Granddam and great granddam are elite pathfinders.

**136****E&B SANDHILLS 597**

02/05/15 Bull 18217128 Tattoo: 597

Sitz Dash 10277 Sitz Upward 307R  
Sitz Everelda Entense 2665  
Connealy Sandhills 122 Connealy Cattlelac  
Barbera of Conanga 9125 Barballa of Conanga 4629  
S S Objective T510 0T26 S S Traveler 6807 T510  
S S Miss Rita R011 7R8  
E&B Lady Objective 847 B/R New Design 036  
E&B Lady New Design 2120 E&d 1483 Lady Scotchman 797

CED	BW	WW	YW	RADG	SC	DOC	HP	CEM	Milk	CW	Marb	RE	Fat
-3	3.0	52	98	0.20	1.19	10	14.1	4	23	27	0.34	0.43	-0.010
Dam's WR	BW#	Adj. WW	WWR	Adj. YW	YWR	\$W	\$B						
6/105	83	711	101	1249	97	42.97	95.14						

- Recommended for cows.
- These Sandhill bulls are really good and look the part.
- Dam and granddam are elite pathfinders.

**137****E&B CAHOOTS 5141**

02/24/15 Bull 18215504 Tattoo: 5141

GDAR Alliance 0203 GDAR Alliance 773  
GDAR Pamela Ever 812  
E&B Cahoots 201 B/R New Frontier 095  
E&B Lady Precision 15  
E&B Lady New Frontier 654 Leachman Right Time  
N Bar Kinochry Beauty V149A  
Sinclair Just In Time 7RT19 E&B 878 New Design 4114  
E&B Lady Just IN Time 907 E&B Lady Precision 2105  
E&B Lady 4114 New Design 742

CED	BW	WW	YW	RADG	SC	DOC	HP	CEM	Milk	CW	Marb	RE	Fat
8	1.1	42	74	0.18	1.25	16	12.1	11	22	32	0.83	0.43	0.011
Dam's WR	BW#	Adj. WW	WWR	Adj. YW	YWR	\$W	\$B						
4/96	80	693	99	1216	94	47.73	124.84						

- Recommended for heifers or cows.
- Extra marbling in this good heifer bull prospect.
- Dam is a nice uddered Just in Time daughter.

# 138 E&B BRILLIANCE 547 (DDF)

02/01/15 Bull 18248938 Tattoo: 547  
 S A V Bismarck 5682 G A R Grid Maker  
 S A V Brilliance 8077 S A V Abigale 0451  
 S A V Blackcap May 5270 S A V 8180 Traveler 004  
 S A V May 2420  
 Sitz Dash 10277 Sitz Upward 307R  
 Sitz Everelda Entense 2665  
 E&b Lady Dash 260 Connealy Lead On  
 E&B Lady Lead ON 645 E&B Lady New Design 2120

CED	BW	WW	YW	RADG	SC	DOC	HP	CEM	Milk	CW	Marb	RE	Fat
7	0.6	41	78	0.13	1.04	10	6.6	9	22	26	0.44	0.60	0.004
Dam's WR	BW#	Adj. WW	WWR	Adj. YW	YWR	\$W	\$B						
2/99	74	625	89	1204	93	42.90	85.98						

- Recommended for heifers or cows.
- Brilliance X Dash should bank on the replacements.
- Dam is very easy fleshing with nice udder.
- Great granddam is an elite pathfinder.

# 139 E&B TOP GAME 5154

02/03/15 Bull 18217051 Tattoo: 5154  
 GDAR Game Day 449 Boyd New Day 8005  
 G D A R Miss Wix 474  
 Sitz Top Game 561X Connealy Onward  
 Sitz Pride 88T Sitz Pride 46P  
 G A R Predestined B/R New Design 036  
 G A R Ext 4206  
 E&B Lady Predestined 771 G A R Precision 1680  
 E&B Lady Precision 15 E&b 6807 Lady Traveler 61

CED	BW	WW	YW	RADG	SC	DOC	HP	CEM	Milk	CW	Marb	RE	Fat
-4	4.1	52	100	0.25	0.77	9	10.3	4	28	47	0.62	0.98	0.009
Dam's WR	BW#	Adj. WW	WWR	Adj. YW	YWR	\$W	\$B						
6/104	92	682	100	1229	100	46.49	154.16						

- Recommended for cows.
- A well muscled bull with a straight top.
- Dam is one of our very best.ET son.

# 140 E&B 0383 CHISUM 5113 (DDF)

03/12/15 Bull 18215463 Tattoo: 5113  
 S Chisum 6175 S Alliance 3313  
 S Gloria 464  
 S Queen Essa 208 Leachman Right Time  
 S Queen Essa 031  
 H S A F Bando 1961 S A F 598 Bando 5175  
 J K S Miss Cheyenne 196  
 E&B Lady 1961 Bando 872 E&B 1407 New Design 4104  
 E&B Lady 4104 New Design 624 E&B Lady Focal Point 451

CED	BW	WW	YW	RADG	SC	DOC	HP	CEM	Milk	CW	Marb	RE	Fat
-1	1.5	46	88	0.20	0.60	15	-1.1	7	25	41	0.46	0.16	0.015
Dam's WR	BW#	Adj. WW	WWR	Adj. YW	YWR	\$W	\$B						
5/104	84	752	100	1291	100	52.27	126.83						

- Recommended for cows.
- A top producing bull that is built right.
- Dam is a feminine looking 1961 daughter.

# 141 E&B CAPITALIST 580

01/12/15 Bull 18217073 Tattoo: 580  
 S A V Final Answer 0035 Sitz Traveler 8180  
 S A V Emulous 8145  
 Connealy Capitalist 028 C R A Bextor 872 5205 608  
 Prides Trav of Conanga 6499  
 Prides Pita of Conanga 8821  
 H A R B Windy 702 JH  
 Apexette Lucy 6037  
 Apex Windy 078 G A R Integrity  
 E&b Lady 078 Windy 305 E&B 598 Lady Bando 292  
 E&B Lady Integrity 619

CED	BW	WW	YW	RADG	SC	DOC	HP	CEM	Milk	CW	Marb	RE	Fat
2	2.2	55	91	0.15	0.95	13	15.0	5	18	36	0.51	0.56	0.062
Dam's WR	BW#	Adj. WW	WWR	Adj. YW	YWR	\$W	\$B						
1/87	75	654	87	1148	86	53.40	114.32						

- Recommended for cows.
- Dam is a nice uddered Windy 078 1st calver.

# 142 E&B 0203 ALLIANCE 584

03/01/15 Bull 18215471 Tattoo: 584  
 GDAR Alliance 773 Sitz Alliance 6595  
 Ra Joan J6  
 GDAR Alliance 0203 GDAR Game Day 449  
 GDAR Pamela Ever 812 GDAR Pamela Ever 664  
 Sitz Wisdom 481T Connealy Onward  
 Sitz Elluna Elite 94P  
 E&b Lady Wisdom 2105 E&B Power Alliance 5152  
 E&B Lady Power Alliance 9162 E&B Lady Lead ON 649

CED	BW	WW	YW	RADG	SC	DOC	HP	CEM	Milk	CW	Marb	RE	Fat
-10	4.9	63	109	0.20	1.74	6	16.5	0	25	44	0.76	0.25	0.020
Dam's WR	BW#	Adj. WW	WWR	Adj. YW	YWR	\$W	\$B						
2/103	82	765	109	1363	106	60.92	135.07						

- Recommended for cows.
- 0203 x Wisdom spells cow maker.
- Long bodied bull with good carcass numbers.
- There are some great cows in this bulls pedigree.

# 143 E&B 1166 IMPRESSION 5103

02/07/15 Bull 18218362 Tattoo: 5103  
 Connealy Impression Connealy Reflection  
 Pearl Pammy of Conanga 194  
 LaGrand Impression 1166 Connealy Power One  
 LaGrand Rosella Eileen 9204 LaGrand Rosella Eileen 7059  
 Connealy Final Product Connealy Product 568  
 Ebonista of Conanga 471  
 E&b Lady Final Product 230 G A R Predestined  
 E&b Lady Predestined 008 E&B Lady Power Alliance 339

CED	BW	WW	YW	RADG	SC	DOC	HP	CEM	Milk	CW	Marb	RE	Fat
-4	3.2	58	101	0.19	1.59	6	10.5	7	30	36	0.34	0.90	-0.032
Dam's WR	BW#	Adj. WW	WWR	Adj. YW	YWR	\$W	\$B						
2/106	83	719	102	1281	99	59.80	117.63						

- Recommended for cows.
- A big middled, easy fleshing cow bull.
- Out of a productive Final Product cow.

# 144 E&B TOP GAME 587

02/08/15 Bull 18217041 Tattoo: 587  
 GDAR Game Day 449 Boyd New Day 8005  
 G D A R Miss Wix 474  
 Sitz Top Game 561X Connealy Onward  
 Sitz Pride 88T Sitz Pride 46P  
 Duff Basic Instinct 6501 O C C Missing Link 830M  
 O C C Dixie Erica 814G  
 E&b Lady Basic Instinct 262 G A R Precision 1680  
 E&B Lady Precision 310 E&d Lady 6807 767

CED	BW	WW	YW	RADG	SC	DOC	HP	CEM	Milk	CW	Marb	RE	Fat
-6	3.1	51	97	0.28	0.45	12	15.2	1	23	40	0.31	1.19	-0.002
Dam's WR	BW#	Adj. WW	WWR	Adj. YW	YWR	\$W	\$B						
2/92	78	677	96	1239	96	41.76	136.42						

- Recommended for cows.
- Big Rib eye in this good moderate framed bull.
- Dam is a small teated, good uddered four year old.

# 145 E&B 1050 UPWARD 572

03/01/15 Bull 18215470 Tattoo: 572  
 Sitz Upward 307R Connealy Onward  
 Sitz Henrietta Pride 81M  
 E&b Upward 1050 E&B Lady Power Alliance 435  
 H A Power Alliance 1025  
 E&B Lady Erica 174  
 HD Dunn Cornerstone 0245 Sitz Traveler 7594  
 Dixie Erica of C H 6180  
 E&B Lady Cornerstone 382 Leachman Arbitrator  
 E&b 5706 Lady Arbitrator 866 Lady 228 Stepahead 473

CED	BW	WW	YW	RADG	SC	DOC	HP	CEM	Milk	CW	Marb	RE	Fat
8	0.4	49	84	0.16	0.67	8	15.8	10	31	37	0.38	0.58	0.046
Dam's WR	BW#	Adj. WW	WWR	Adj. YW	YWR	\$W	\$B						
11/107	69	721	103			67.65	118.03						

- Recommended for heifers or cows.
- Dam is an excellent producer with an impressive record.

# Benoit 18 Month Old Bulls

## 146

09/22/14 Bull **E&B BISMARCK 4225** 18146313 Tattoo: 4225

G A R Grid Maker  
S A V Bismarck 5682  
S A V Abigale 0451  
Rito 616 of 4B20 6807  
E&B Lady 616 710  
E&B Lady New Design 2120

G D A R Traveler 044  
G A R Precision 2536  
Schoenes Fix It 826  
S A V Abigale 6062  
D H D Traveler 6807  
Rita 4B20 of 0FB1 Bando  
B/R New Design 036  
E&d 1483 Lady Scotchman 797

CED	BW	WW	YW	RADG	SC	DOC	HP	CEM	Milk	CW	Marb	RE	Fat
13	-0.1	53	95	0.28	0.41	14	10.7	13	23	26	0.63	0.94	-0.046
Dam's WR	BW#	Adj. WW	WWR	Adj. YW	YWR	\$W	\$B						
6/106	77	729	100	1121	100	54.40	123.07						

- Recommended for heifers or cows.
- Bismarck x 616 will sire great replacements.
- Out of a deep bodied 616 daughter that has been a very good donor cow.

## 147

09/26/14 Bull **E&B ABSOLUTE 4205** 18147489 Tattoo: 4205

S A V Final Answer 0035  
K C F Bennett Absolute  
Thomas Miss Lucy 5152  
E&B Blueprint 691  
E&b Lady Blueprint 9203  
E&B Lady Yield Grade 6201

Sitz Traveler 8180  
S A V Emulous 8145  
Wulffs Ext 6106  
Thomas Miss Lucy 3050  
E&B 1680 Precision 1023  
E&B Lady 878 New Design 441  
G A R Yield Grade  
E&B Lady New Design 241

CED	BW	WW	YW	RADG	SC	DOC	HP	CEM	Milk	CW	Marb	RE	Fat
7	1.0	52	98	0.29	0.91	20	2.5	7	20	49	0.51	0.61	0.018
Dam's WR	BW#	Adj. WW	WWR	Adj. YW	YWR	\$W	\$B						
4/105	82	704	104	1219	105	58.65	158.13						

- Recommended for heifers or cows.
- A big, stout, rugged bull.
- Dam is a square uddered, Blue Print daughter.

## 148

09/21/14 Bull **E&B ABSOLUTE 4204 (DDF)** 18257149 Tattoo: 4204

S A V Final Answer 0035  
K C F Bennett Absolute  
Thomas Miss Lucy 5152  
G A R Predestined  
E&b Lady Predestined 051  
E&B Lady 1023 Precision 7123

Sitz Traveler 8180  
S A V Emulous 8145  
Wulffs Ext 6106  
Thomas Miss Lucy 3050  
B/R New Design 036  
G A R Ext 4206  
E&B 1680 Precision 1023  
E&B Primose Lady 332

CED	BW	WW	YW	RADG	SC	DOC	HP	CEM	Milk	CW	Marb	RE	Fat
-1	3.2	62	110	0.25	0.80	21	12.5	5	20	49	0.82	0.72	0.049
Dam's WR	BW#	Adj. WW	WWR	Adj. YW	YWR	\$W	\$B						
1/106	82	721	106	1223	105	61.26	159.14						

- Recommended for cows.
- A big framed growthy individual.
- Out of a big bodied Predestined daughter.

## 149

09/18/14 Bull **E&B ABSOLUTE 4218** 18147481 Tattoo: 4218

S A V Final Answer 0035  
K C F Bennett Absolute  
Thomas Miss Lucy 5152  
GDAR Alliance 0203  
E&b Lady 0203 Alliance 2311  
E&B Lady 004 Traveler 6208

Sitz Traveler 8180  
S A V Emulous 8145  
Wulffs Ext 6106  
Thomas Miss Lucy 3050  
GDAR Alliance 773  
GDAR Pamela Ever 812  
S A V 8180 Traveler 004  
E&B Lady Precision 122

CED	BW	WW	YW	RADG	SC	DOC	HP	CEM	Milk	CW	Marb	RE	Fat
6	1.8	59	115		1.17			9	19				
Dam's WR	BW#	Adj. WW	WWR	Adj. YW	YWR	\$W	\$B						
1/106	76	700	106	1321	111	39.79							

- Recommended for cows.
- If you need performance and maternal, you need to mark this bull.
- This bull is a tank.
- Dam is a feminine, nice uddered 0203 daughter.

## 150

10/30/14 Bull **E&B 1195 GAME DAY 4211** 18146323 Tattoo: 4211

GDAR Game Day 449  
S Game Day 1195  
S Gloria 464  
S S Objective T510 0T26  
E&b Lady Objective 079  
E&B Lady Power Alliance 339

Boyd New Day 8005  
G D A R Miss Wix 474  
S Eclipse 169  
S Gloria 209  
S S Traveler 6807 T510  
S S Miss Rita R011 7R8  
H A Power Alliance 1025  
E&b Lady 394 Shylock 966

CED	BW	WW	YW	RADG	SC	DOC	HP	CEM	Milk	CW	Marb	RE	Fat
8	1.1	57	100	0.19	0.99	7	10.7	10	30	28	0.51	0.45	0.002
Dam's WR	BW#	Adj. WW	WWR	Adj. YW	YWR	\$W	\$B						
2/107	78	758	111	1217	104	75.11	98.89						

- Recommended for heifers or cows.
- Moderate bull with lots of performance.
- A very good bull out of a very productive Objective daughter.
- Granddam and great granddam are elite pathfinder cows.

## 151

10/27/14 Bull **E&B 1195 GAME DAY 4210 (DDF)** 18146324 Tattoo: 4210

GDAR Game Day 449  
S Game Day 1195  
S Gloria 464  
E&B Blueprint 691  
E&b Lady Blueprint 9206  
E&B Lady Lead ON 5206

Boyd New Day 8005  
G D A R Miss Wix 474  
S Eclipse 169  
S Gloria 209  
E&B 1680 Precision 1023  
E&B Lady 878 New Design 441  
Connealy Lead On  
E&B Lady New Design 2120

CED	BW	WW	YW	RADG	SC	DOC	HP	CEM	Milk	CW	Marb	RE	Fat
3	2.2	52	98	0.25	0.91	3	16.9	8	28	36	0.39	0.57	-0.029
Dam's WR	BW#	Adj. WW	WWR	Adj. YW	YWR	\$W	\$B						
3/109	85	696	102	1213	104	57.52	121.48						

- Recommended for cows.
- Good cow makers in this bulls pedigree.
- Game Day 1195 is out of dam of Genex bull Chisum 6175.

## 152

10/15/14 Bull **E&B 1195 GAME DAY 4206 (DDC)** 18146326 Tattoo: 4206

GDAR Game Day 449  
S Game Day 1195  
S Gloria 464  
S A V Final Answer 0035  
E&b Lady Final Answer 1206  
E&b Lady Blueprint 9206

Boyd New Day 8005  
G D A R Miss Wix 474  
S Eclipse 169  
S Gloria 209  
Sitz Traveler 8180  
S A V Emulous 8145  
E&B Blueprint 691  
E&B Lady Lead ON 5206

CED	BW	WW	YW	RADG	SC	DOC	HP	CEM	Milk	CW	Marb	RE	Fat
9	0.5	60	104	0.22	1.86	6	16.6	11	27	21	0.24	0.50	0.036
Dam's WR	BW#	Adj. WW	WWR	Adj. YW	YWR	\$W	\$B						
2/102	78	782	115	1256	108	72.25	77.29						

- Recommended for heifers or cows.
- A lot of performance in this powerful 1195 son.
- Dam is a feminine, nice uddered Final Answer daughter.

All spring and fall bulls  
have had no creep  
feed!

**153****E&B Y296 GAME DAY 4200**

10/15/14 Bull 18146330 Tattoo: 4200

GDAR Game Day 449  
Woodhill Game Day T162-Y296  
Woodhill Blackbird 183N-T162

S Chisum 0383  
E&b Lady Chisum 2313  
E&b Lady 8021 in Focus 0306

Boyd New Day 8005  
G D A R Miss Wix 474  
Connealy Lead On  
Woodhill Blackbird 256K-183N

S Chisum 6175  
S Queen Essa 208  
LaGrand In Focus 8021  
E&B Lady Retailproduct 8209

CED	BW	WW	YW	RADG	SC	DOC	HP	CEM	Milk	CW	Marb	RE	Fat
8	1.5	50	83	0.13	0.74	24	7.0	10	26	44	0.52	0.96	0.014
Dam's WR	BW#	Adj. WW	WWR	Adj. YW	YWR	\$W	\$B						
1/95	74	626	95	1060	89	56.59	134.90						

- Recommended for heifers or cows.
- Good carcass numbers on this moderate framed bull.
- Out of a very promising Chisum daughter.

**154****E&B Y296 GAME DAY 4202**

10/15/14 Bull 18146328 Tattoo: 4202

GDAR Game Day 449  
Woodhill Game Day T162-Y296  
Woodhill Blackbird 183N-T162

S Chisum 0383  
E&b Lady 0383 Chisum 2301  
E&b Lady 8021 in Focus 0309

Boyd New Day 8005  
G D A R Miss Wix 474  
Connealy Lead On  
Woodhill Blackbird 256K-183N

S Chisum 6175  
S Queen Essa 208  
LaGrand In Focus 8021  
E&B Lady Predestined 7215

CED	BW	WW	YW	RADG	SC	DOC	HP	CEM	Milk	CW	Marb	RE	Fat
6	1.6	53	96	0.15	1.84	17	8.5	9	30	40	0.74	0.75	0.064
Dam's WR	BW#	Adj. WW	WWR	Adj. YW	YWR	\$W	\$B						
1/106	78	700	106	1262	106	63.46	125.71						

- Recommended for larger framed heifers or cows.
- Good carcass numbers on this bull.
- The females out of Game Day y296 are moderate with super udders.
- Dam is a feminine Chisum daughter.

**155****E&B Y296 GAME DAY 4203**

10/19/14 Bull 18146327 Tattoo: 4203

GDAR Game Day 449  
Woodhill Game Day T162-Y296  
Woodhill Blackbird 183N-T162

Summitcrest Complete 1P55  
E&b Lady Complete 2300  
E&b Lady New Design 373

Boyd New Day 8005  
G D A R Miss Wix 474  
Connealy Lead On  
Woodhill Blackbird 256K-183N

C F Right Design 1802  
Summitcrest Elba 1M17  
B/R New Design 036  
E&b Lady Ext 858

CED	BW	WW	YW	RADG	SC	DOC	HP	CEM	Milk	CW	Marb	RE	Fat
5	1.6	40	75	0.11	0.72	5	15.6	9	26	36	0.48	0.94	0.042
Dam's WR	BW#	Adj. WW	WWR	Adj. YW	YWR	\$W	\$B						
1/98	75	647	98	1137	96	51.58	112.91						

- Recommended for larger framed heifers or cows.
- This big ribeye bull did awesome on test.
- Replacements heifers out of this bull will be keepers.
- Dam is a feminine, nice uddered Complete daughter.

**156****E&B BISMARCK 4207**

09/23/14 Bull 18146675 Tattoo: 4207

G A R Grid Maker  
S A V Bismarck 5682  
S A V Abigale 0451

S A V Final Answer 0035  
E&b Lady Final Answer 1207  
E&b Lady 004 Traveler 6207

G D A R Traveler 044  
G A R Precision 2536  
Schoenes Fix It 826  
S A V Abigale 6062  
Sitz Traveler 8180  
S A V Emulous 8145  
S A V 8180 Traveler 004  
E&B Lady Precision 122

CED	BW	WW	YW	RADG	SC	DOC	HP	CEM	Milk	CW	Marb	RE	Fat
11	1.1	49	89	0.26	1.32	13	17.7	14	21	13	0.46	0.64	0.008
Dam's WR	BW#	Adj. WW	WWR	Adj. YW	YWR	\$W	\$B						
2/105	74	650	96	1144	98	52.26	80.05						

- Recommended for heifers or cows.
- A well bred calving ease bull.
- Out of a moderate framed, good looking Final Answer daughter.

**157****E&B BISMARCK 4215**

09/23/14 Bull 18247141 Tattoo: 4215

G A R Grid Maker  
S A V Bismarck 5682  
S A V Abigale 0451

S A V Final Answer 0035  
E&b Lady Final Answer 1209  
E&B Lady Retailproduct 8209

G D A R Traveler 044  
G A R Precision 2536  
Schoenes Fix It 826  
S A V Abigale 6062  
Sitz Traveler 8180  
S A V Emulous 8145  
G A R Retail Product  
E&B Primose Lady 332

CED	BW	WW	YW	RADG	SC	DOC	HP	CEM	Milk	CW	Marb	RE	Fat
6	1.3	62	104	0.24	2.27	11	12.2	11	27	17	0.53	0.84	0.029
Dam's WR	BW#	Adj. WW	WWR	Adj. YW	YWR	\$W	\$B						
2/111	80	780	115	1258	108	72.90	90.82						

- Recommended for heifers or cows.
- A good calving ease prospect here.
- Excellent carcass numbers in this Bismarck son.
- Dam is a promising young Final Answer daughter.

**158****E&B 1195 GAME DAY 4212**

11/21/14 Bull 18146322 Tattoo: 4212

GDAR Game Day 449  
S Game Day 1195  
S Gloria 464

B/R New Frontier 095  
E&B Lady New Frontier 7200  
E&B Lady Erica 174

Boyd New Day 8005  
G D A R Miss Wix 474  
S Eclipse 169  
S Gloria 209

B/R New Design 036  
White Fence Pride H1  
N Bar Emulation EXT  
E&b 6807 Lady Traveler 61

CED	BW	WW	YW	RADG	SC	DOC	HP	CEM	Milk	CW	Marb	RE	Fat
14	-0.9	51	91	0.21	0.90	10	12.1	15	23	34	0.50	0.56	-0.015
Dam's WR	BW#	Adj. WW	WWR	Adj. YW	YWR	\$W	\$B						
5/100	69	745	110	1348	105	56.46	119.11						

- Recommended for heifers or cows.
- Good cows in this calving ease prospect.
- Dam is a feminine, nice uddered 095 daughter.

**159****E&B 1195 GAME DAY 4222**

10/19/14 Bull 18146315 Tattoo: 4222

GDAR Game Day 449  
S Game Day 1195  
S Gloria 464

S A V Final Answer 0035  
E&b Lady Final Answer 1215  
E&B Lady New Frontier 7205

Boyd New Day 8005  
G D A R Miss Wix 474  
S Eclipse 169  
S Gloria 209

Sitz Traveler 8180  
S A V Emulous 8145  
B/R New Frontier 095  
E&B Lady Erica 174

CED	BW	WW	YW	RADG	SC	DOC	HP	CEM	Milk	CW	Marb	RE	Fat
14	-0.6	52	89	0.19	0.30	15	17.7	15	22	27	0.31	0.53	0.026
Dam's WR	BW#	Adj. WW	WWR	Adj. YW	YWR	\$W	\$B						
2/98	72	672	99	1115	96	54.30	90.27						

- Recommended for heifers or cows.
- Great cows in this heifer bull pedigree.
- Dam is a good uddered Final Answer daughter.

All Benoit Angus bulls  
EPD's are genomically  
enhanced using Zoetis  
i50K evaluations.

# 160

12/08/14

## E&B 1195 GAME DAY 4213

Bull

18146321

Tattoo: 4213

GDAR Game Day 449  
S Game Day 1195  
S Gloria 464  
B/R New Frontier 095  
E&B Lady New Frontier 7205  
E&B Lady Erica 174

Boyd New Day 8005  
G D A R Miss Wix 474  
S Eclipse 169  
S Gloria 209  
B/R New Design 036  
White Fence Pride H1  
N Bar Emulation EXT  
E&b 6807 Lady Traveler 61

CED	BW	WW	YW	RADG	SC	DOC	HP	CEM	Milk	CW	Marb	RE	Fat
17	-1.7	40	74	0.16	0.77	5	19.1	17	18	26	0.36	0.42	-0.018
Dam's WR	BW#	Adj. WW	WWR	Adj. YW	YWR	\$W	\$B						
5/89	68	650	96	1018	100	43.33	90.91						

- Recommended for heifers or cows.
- Great cows are throughout this calving ease bulls pedigree.
- Dam is a steady producing cow with excellent udder.

# 162

11/23/14

## E&B 1195 GAME DAY 4224

Bull

18146314

Tattoo: 4224

GDAR Game Day 449  
S Game Day 1195  
S Gloria 464  
S A V 8180 Traveler 004  
E&B 004 Lady Traveler 6203  
E&B Lady Erica 174

Boyd New Day 8005  
G D A R Miss Wix 474  
S Eclipse 169  
S Gloria 209  
Sitz Traveler 8180  
Boyd Forever Lady 8003  
N Bar Emulation EXT  
E&b 6807 Lady Traveler 61

CED	BW	WW	YW	RADG	SC	DOC	HP	CEM	Milk	CW	Marb	RE	Fat
7	1.1	49	91	0.19	0.91	3	18.0	11	22	37	0.76	0.50	0.050
Dam's WR	BW#	Adj. WW	WWR	Adj. YW	YWR	\$W	\$B						
6/92	78	583	86	1238	96	51.15	123.52						

- Recommended for heifers or cows.
- Excellent cows in this heifer bulls pedigree.
- Dam is a steady producing, good uddered 004 daughter.

# 161

11/17/14

## E&B 1195 GAME DAY 4216

Bull

18146319

Tattoo: 4216

GDAR Game Day 449  
S Game Day 1195  
S Gloria 464  
E&B E161 Precision 557  
E&B Lady 557 Precision 7199  
E&B Lady 878 New Design 441

Boyd New Day 8005  
G D A R Miss Wix 474  
S Eclipse 169  
S Gloria 209  
Twin Valley Precision E161  
E&b 1483 Lady Scotchman 75  
Bon View New Design 878  
E&b 5706 Lady Arbitrator 824

CED	BW	WW	YW	RADG	SC	DOC	HP	CEM	Milk	CW	Marb	RE	Fat
7	1.7	46	78	0.18	1.18	11	10.2	11	24	22	0.51	0.26	0.024
Dam's WR	BW#	Adj. WW	WWR	Adj. YW	YWR	\$W	\$B						
5/100	85	649	95	1237	96	49.92	90.25						

- Recommended for heifers or cows.
- We are calving our first 1195 Game Day daughters and they are really good.
- Dam is a easy fleshing, good uddered, Precision daughter.



## 2015 Sale



# 2016 REGISTERED ANGUS HEIFERS

The heifers selling are an excellent group of Registered heifers that will make exceptional cows. These heifers are in ideal condition and the udder quality will be excellent. These heifers are loaded with potential and can make some one great foundation heifers to build a cow herd around. Videos are available on our website and all new data will be available with a supplemental sheet before the sale. We can get this to you if you would like it before the sale. Just call or e-mail us.

**165** **E&B LADY PLUS 515**  
 01/16/15 Heifer 18280703 515

Connealy Confidence 0100  
 Connealy Confidence Plus  
 Elbanna of Conanga 1209  
 LaGrand Impression 1166  
 E&b Lady Impression 3115  
 E&b Lady Upward 0135

Connealy Tobin  
 Becka Gala of Conanga 8281  
 Connealy Consensus  
 Elbasta of Conanga 9703  
 Connealy Impression  
 LaGrand Rosella Eileen 9204  
 Sitz Upward 307R  
 E&B Lady 878 New Design 458

CED	BW	WW	YW	CEM	Milk	CW	Marb	RE	Fat	\$W	\$B
12	-0.9	50	91	15	22	41	0.5	0.85	0.027	46.03	133.53

- Dam is a soggy Impression heifer.
- Low birth weight on this nice looking heifer.

**168** **E&B LADY SANDHILLS 544**  
 02/15/15 Heifer 18288871 544

Sitz Dash 10277  
 Connealy Sandhills 122  
 Barbera of Conanga 9125  
 E&B 1680 Precision 1023  
 E&B Lady 1023 Precision 638  
 E&B Lady 260 Bando 495

Sitz Upward 307R  
 Sitz Everelda Entense 2665  
 Connealy Cattlelac  
 Barballa of Conanga 4629  
 G A R Precision 1680  
 E&b 6807 Lady Traveler 61  
 E&B 598 Bando 260  
 E&B Ideal Lady 162

CED	BW	WW	YW	CEM	Milk	CW	Marb	RE	Fat	\$W	\$B
8	0.6	51	96	10	21	44	0.41	0.45	0.019	41.65	132.76

- This heifer will be an outstanding brood cow.
- Dam is a steady producing 1023 daughter with a super udder.

**166** **E&B LADY EARNAN 540**  
 02/04/15 Heifer 18287330 540

Connealy Consensus  
 Connealy Earnan 076E  
 Brazila of Conanga 3991 839A  
 B/R New Frontier 095  
 E&B Lady New Frontier 7202  
 E&B Lady Erica 174

KMK Alliance 6595 187  
 Blinda of Conanga 004  
 Connealy Tobin  
 Breesha of Conanga 1251  
 B/R New Design 036  
 White Fence Pride H1  
 N Bar Emulation EXT  
 E&b 6807 Lady Traveler 61

CED	BW	WW	YW	CEM	Milk	CW	Marb	RE	Fat	\$W	\$B
1	2.3	52	96	9	16	45	0.8	0.54	0.033	37.59	150.3

- This ET heifer was raised by a recipients cow that didn't milk well.
- The cows in this heifers pedigree are outstanding.
- Dam is a perfect uddered 095 daughter.

**169** **E&B LADY TOP GAME 5101**  
 02/06/15 Heifer 18285479 5101

GDAR Game Day 449  
 Sitz Top Game 561X  
 Sitz Pride 88T  
 E&B 5096 Midland 8164  
 E&b Lady 8164 Midland 2172  
 E&b Lady Retail Product 0171

Boyd New Day 8005  
 G D A R Miss Wix 474  
 Connealy Onward  
 Sitz Pride 46P  
 A & B Midland 5096  
 E&B Lady 878 New Design 440  
 G A R Retail Product  
 E&B Lady Hawkeye 669

CED	BW	WW	YW	CEM	Milk	CW	Marb	RE	Fat	\$W	\$B
4	1.8	52	101	7	25	37	0.65	0.96	0.012	41.85	135.49

- Our first Top Game heifers are in production, and are very good with super udders.
- Dam is a small teated, good uddered young cow.

**167** **E&B LADY EARNAN 513**  
 01/27/15 Heifer 18287323 513

Connealy Consensus  
 Connealy Earnan 076E  
 Brazila of Conanga 3991 839A  
 E&B 1680 Precision 1023  
 E&B Lady 1023 Precision 7214  
 E&B 598 Lady Bando 291

KMK Alliance 6595 187  
 Blinda of Conanga 004  
 Connealy Tobin  
 Breesha of Conanga 1251  
 G A R Precision 1680  
 E&b 6807 Lady Traveler 61  
 Bon View Bando 598  
 E&d 1483 Lady Scotchman 797

CED	BW	WW	YW	CEM	Milk	CW	Marb	RE	Fat	\$W	\$B
1	2.5	48	96	8	18	62	0.61	0.76	0.017	32.24	178.38

- This is another nice ET heifer with a poor milking recipient cow.
- Check out the full brothers to these two ET heifers. They are outstanding.
- Dam is one of the top cows we have raised. Still going strong at 9 years old.

**170** **E&B LADY 0203 ALLIANCE 5134 (ODP)**  
 02/16/15 Heifer 18364852 5134

GDAR Alliance 773  
 GDAR Alliance 0203  
 GDAR Pamela Ever 812  
 S S Objective T510 0T26  
 E&B Lady Objective 987  
 E&B Lady Predestined 776

Sitz Alliance 6595  
 Ra Joan J6  
 GDAR Game Day 449  
 GDAR Pamela Ever 664  
 S S Traveler 6807 T510  
 S S Miss Rita R011 7R8  
 G A R Predestined  
 E&B Lady Precision 310

CED	BW	WW	YW	CEM	Milk	CW	Marb	RE	Fat	\$W	\$B
1	2.5	62	109	6	27	40	0.87	0.29	0.038	54.23	137.1

- Our 0203 cows in production are very productive.
- The 0203 offspring carry more birth but have tremendous growth and maternal.
- The way this heifer is bred, she will be a great cow.

# 171 E&B LADY 0203 ALLIANCE 520 (DDP)

02/14/15 Heifer 18280707 520

GDAR Alliance 773 Sitz Alliance 6595  
Ra Joan J6

GDAR Alliance 0203 GDAR Game Day 449  
GDAR Pamela Ever 812 GDAR Pamela Ever 664

G A R Integrity Bon View New Design 1407  
G A R Precision 1019

E&B Lady Integrity 619 Bon View Bando 598  
E&B 598 Lady Bando 292 E&d 1483 Lady Scotchman 797

CED	BW	WW	YW	CEM	Milk	CW	Marb	RE	Fat	\$W	\$B
0	2.4	53	92	6	25	41	0.53	0.06	0.06	51.88	122.28

- An 0203 daughter that has alot of potential.
- Very good cows in this heifers pedigree.
- Dam is an ideally made, top producing Integrity daughter.

# 172 E&B LADY 0383 CHISUM 542

03/16/15 Heifer 18289138 542

S Chisum 6175 S Alliance 3313  
S Gloria 464

S Chisum 0383 Leachman Right Time  
S Queen Essa 031

Connealy Onward Connealy Lead On  
Altune of Conanga 6104

E&b Lady Onward 1053 Lemmon Newsline C804  
E&B Lady Newsline 641 E&B Lady Erica 174

CED	BW	WW	YW	CEM	Milk	CW	Marb	RE	Fat	\$W	\$B
4	2.4	53	94	8	24	45	0.41	0.44	0.032	48.57	124.37

- The Chisum daughters are soggy made females and very productive.
- This young Chisum heifer will be a great cow.

# 173 E&B LADY 1195 GAME DAY 5104

02/27/15 Heifer 18289127 5104

GDAR Game Day 449 Boyd New Day 8005  
G D A R Miss Wix 474

S Game Day 1195 S Gloria 464  
S Eclipse 169  
S Gloria 209

Wulffs Ext 6106 N Bar Emulation EXT  
Wulffs Erica Dianna C116

E&b Lady 6106 Ext 100 G A R Precision 1680  
E&B Lady Precision 122 E&b Lady 4137 Ext 964

CED	BW	WW	YW	CEM	Milk	CW	Marb	RE	Fat	\$W	\$B
7	1.5	53	94	11	25	30	0.3	0.34	-0.013	53.14	104.14

- Sire 1195.is out of the Genex bull Chisum 6175's dam.
- The Wulffs EXT 6106 females which the dam of 5104 is are in high demand.
- You should mark this heifer. She is fancy.

# 174 E&B LADY BRILLIANCE 5121

02/08/15 Heifer 18287070 5121

S A V Bismarck 5682 G A R Grid Maker  
S A V Abigale 0451

S A V Brilliance 8077 S A V 8180 Traveler 004  
S A V May 2420

S A V Blackcap May 5270 Leachman Right Time  
N Bar Kinochtry Beauty V149A

Sinclair Just In Time 7RT19 G A R Predestined  
E&B Lady Just in Time 025 E&B Lady Exactly 480

E&B Lady Predestined 8142

CED	BW	WW	YW	CEM	Milk	CW	Marb	RE	Fat	\$W	\$B
7	0.3	42	76	9	23	26	0.37	0.56	0.034	42.35	87.46

- This well made Brilliance daughter has the brood cow look.
- Sire of the dam, Just in Time, was hurt at a young age, but the cows we have are outstanding.
- This will be a front pasture female. A real looker.

# 175 E&B LADY SANDHILLS 554

01/30/15 Heifer 18288869 554

Sitz Dash 10277 Sitz Upward 307R  
Sitz Everelda Entense 2665

Connealy Sandhills 122 Connealy Cattlelac  
Barbera of Conanga 9125 Barballa of Conanga 4629

G A R Predestined B/R New Design 036  
G A R Ext 4206

E&B Lady Predestined 766 Connealy Dateline  
B A A R Pleasant Pill 1212 Pleasant Pill of Conanga

CED	BW	WW	YW	CEM	Milk	CW	Marb	RE	Fat	\$W	\$B
1	2.8	49	91	8	19	25	0.53	0.31	0.014	35.06	89.67

- This heifers dams ratios aren't the best but I guarantee you she will be a great cow.
- Dam is a super looking cow that gets stronger with age.

# 176 E&B LADY 0383 CHISUM 575

02/23/15 Heifer 18289140 575

S Chisum 6175 S Alliance 3313  
S Gloria 464

S Chisum 0383 S Queen Essa 208  
Leachman Right Time  
S Queen Essa 031

S S Objective T510 0T26 S S Traveler 6807 T510  
S S Miss Rita R011 7R8

E&b Lady Objective 189 Bon View New Design 878  
E&B Lady 878 New Design 441 E&b 5706 Lady Arbitrator 824

CED	BW	WW	YW	CEM	Milk	CW	Marb	RE	Fat	\$W	\$B
5	2	49	84	10	26	35	0.41	0.39	0.025	45.97	111.45

- This young heifer should have a bright future as a cow.
- Granddam 441, is the dam of Blueprint.
- Out of an easy fleshing, big bodied Objective daughter.

# 177 E&B LADY 078 WINDY 506

02/01/15 Heifer 18288637 506

H A R B Windy 702 JH A A R Really Windy 1205  
H A R B Black Lady 073 J H

Apex Windy 078 Apex Mtn Front 044  
Apexette Lucy 1064

Apexette Lucy 6037 B/R New Design 036  
Bon View Erica 443

Bon View New Design 208 G A R Precision 1680  
E&B Lady 208 New Design 7207 E&d Lady 6807 767

E&B Lady Precision 310

CED	BW	WW	YW	CEM	Milk	CW	Marb	RE	Fat	\$W	\$B
3	1.8	47	81	4	30	21	0.53	0.23	-0.005	52.44	82.03

- A nice pattenen to this 078 daughter and should be an awesome cow.
- Out of an ideal made 208 daughter donor cow.
- This ET heifer will be a great looking and producing cow.

# 178 E&B LADY 0203 ALLIANCE 546

02/11/15 Heifer 18280709 546

GDAR Alliance 773 Sitz Alliance 6595  
Ra Joan J6

GDAR Alliance 0203 GDAR Game Day 449  
GDAR Pamela Ever 664

GDAR Pamela Ever 812 Sitz Traveler 8180  
Boyd Forever Lady 8003

S A V 8180 Traveler 004 G A R Precision 1680  
E&b Lady 004 Traveler 1163 E&b Lady 4137 Ext 964

E&B Lady Precision 122

CED	BW	WW	YW	CEM	Milk	CW	Marb	RE	Fat	\$W	\$B
-5	4.7	59	103	6	27	48	0.59	0.15	0.057	48.11	136.25

- Tremendous performance in this 0203 daughter.
- These 0203 daughters we have in production are very productive.
- Dam is a feminine, nice uddered 004 daughter.

# 179 E&B LADY PLUS 5103

03/01/15 Heifer 18280693 5103

Connealy Confidence 0100 Connealy Tobin  
Becka Gala of Conanga 8281

Connealy Confidence Plus Connealy Consensus  
Elbasta of Conanga 9703

Elbanna of Conanga 1209 Mytty In Focus  
LaGrand Blkhd Progress 6058

LaGrand In Focus 8021 E&b Lady 8021 in Focus 3137  
Gardens Prime Star

E&b Lady 8021 in Focus 3137 E&B Lady Power Alliance 339  
E&b Lady Prime Star 050

CED	BW	WW	YW	CEM	Milk	CW	Marb	RE	Fat	\$W	\$B
12	-0.3	50	93	13	25				47		

- This well bred heifer is one of the 1st Plus daughters to sale.
- This March heifer is a good one.
- Granddam is an elite pathfinder cow.

# 180 E&B LADY Y296 GAME DAY 576

03/05/15 Heifer 18280754 576

GDAR Game Day 449 Boyd New Day 8005  
G D A R Miss Wix 474

Woodhill Game Day T162-Y296 Connealy Lead On  
Woodhill Blackbird 183N-T162 Woodhill Blackbird 256K-183N

Woodhill Blackbird 183N-T162 S S Traveler 6807 T510  
S S Miss Rita R011 7R8

S S Objective T510 0T26 E&B Lady Objective 957  
B/R New Frontier 095

E&B Lady Objective 957 E&B Lady New Frontier 5209  
E&B Lady Precision 15

CED	BW	WW	YW	CEM	Milk	CW	Marb	RE	Fat	\$W	\$B
11	0.2	46	83	10	26	30	0.73	0.75	0.016	49.12	102.7

- These Game Day Y296 daughters are a little smaller framed with excellent udders.
- Very good cows in this heifers pedigree.
- Dam is an attractive, steady producing Objective daughter.



# 181 E&B LADY BLUEPRINT 543 (ODP)

03/10/15 Heifer 18280677 543  
 E&B 1680 Precision 1023  
 E&B Blueprint 691  
 E&B Lady 878 New Design 441  
 E&B New Design 3133  
 E&B Lady New Design 2118  
 E&B Lady 8021 in Focus 0156

G A R Precision 1680  
 E&b 6807 Lady Traveler 61  
 Bon View New Design 878  
 E&b 5706 Lady Arbitrator 824  
 B/R New Design 036  
 E&b 6807 Lady Traveler 61  
 LaGrand In Focus 8021  
 E&B Lady 1961 Bando 887

CED	BW	WW	YW	CEM	Milk	CW	Marb	RE	Fat	\$W	\$B
8	0.4	39	71	9	28	34	0.56	0.53	0.005	41.35	117.26

- This young calving ease heifer is a good one.
- These young females are going to make some good cows.
- Dam is a well made 3133 daughter.

# 182 E&B LADY PLUS 5132

03/27/15 Heifer 18280700 5132  
 Connealy Confidence 0100  
 Connealy Confidence Plus  
 Elbanna of Conanga 1209  
 Apex Windy 078  
 E&b Lady 078 Windy 3123  
 E&B Lady Blueprint 882

Connealy Tobin  
 Becka Gala of Conanga 8281  
 Connealy Consensus  
 Elbasta of Conanga 9703  
 H A R B Windy 702 JH  
 Apexette Lucy 6037  
 E&B Blueprint 691  
 E&B Lady Hawkeye 667

CED	BW	WW	YW	CEM	Milk	CW	Marb	RE	Fat	\$W	\$B
10	-0.4	54	97	11	24	37	0.59	0.81	0.032	51.01	128.8

- This young heifer is a good one and will be hard to part with.
- Dam is a sharp looking 078 daughter.

# 183 E&B LADY 1050 UPWARD 548

04/01/15 Heifer 18289139 548  
 Sitz Upward 307R  
 E&b Upward 1050  
 E&B Lady Power Alliance 435  
 E&B Blueprint 691  
 E&B Lady Blueprint 993  
 E&B Lady 616 779

Connealy Onward  
 Sitz Henrietta Pride 81M  
 H A Power Alliance 1025  
 E&B Lady Erica 174  
 E&B 1680 Precision 1023  
 E&B Lady 878 New Design 441  
 Rito 616 of 4B20 6807  
 E&B Lady New Design 2120

CED	BW	WW	YW	CEM	Milk	CW	Marb	RE	Fat	\$W	\$B
10	0.1	43	77	11	24	42	0.47	0.63	0.041	45.65	128.76

- These 1050 heifers are moderate framed and very good.
- 1050xBlueprint will make an excellent cow.
- Dam is a small teated, steady producing Blueprint daughter.

# 184 E&B LADY 1195 GAME DAY 5180

04/22/15 Heifer 18364851 5180  
 GDAR Game Day 449  
 S Game Day 1195  
 S Gloria 464  
 Gardens Prime Star  
 E&b Lady Primestar 086  
 E&B Lady Power Alliance 339

Boyd New Day 8005  
 G D A R Miss Wix 474  
 S Eclipse 169  
 S Gloria 209  
 N Bar Prime Time D806  
 Green Garden Jilt C242 S1  
 H A Power Alliance 1025  
 E&b Lady 394 Shylock 966

CED	BW	WW	YW	CEM	Milk	CW	Marb	RE	Fat	\$W	\$B
10	0.9	51	94	12	30	30	0.61	0.53	0.042	66.28	107.07

- The youngest heifer in the sale is one of the best.
- Dam is an elite pathfinder cow and one we flushed this past summer.
- Granddam and great granddam are also pathfinders.

# 185 E&B LADY 1195 GAME DAY 5142

03/12/15 Heifer 18289131 5142  
 GDAR Game Day 449  
 S Game Day 1195  
 S Gloria 464  
 Connealy Onward  
 E&b Lady Onward 023  
 E&B Lady Erica 174

Boyd New Day 8005  
 G D A R Miss Wix 474  
 S Eclipse 169  
 S Gloria 209  
 Connealy Lead On  
 Altune of Conanga 6104  
 N Bar Emulation EXT  
 E&b 6807 Lady Traveler 61

CED	BW	WW	YW	CEM	Milk	CW	Marb	RE	Fat	\$W	\$B
13	0.1	48	91	13	25	39	0.5	0.55	0.04	54.98	114.46

- This heifer is well bred and will make a super cow.
- Top cows in this young heifers pedigree.
- Dam is a nice uddered Onward daughter.

# 186 E&B LADY 2234 IN FOCUS 5165

03/12/15 Heifer 18357196 5165  
 LaGrand In Focus 8021  
 E&b 8021 in Focus 2234  
 E&B Lady Objective 969  
 Sitz Upward 307R  
 E&b Lady Upward 0187  
 E&B 3133 New Design 606

Mytty In Focus  
 LaGrand Blkbd Progress 6058  
 S S Objective T510 0T26  
 E&B Lady Predestined 771  
 Connealy Onward  
 Sitz Henrietta Pride 81M  
 E&B New Design 3133  
 E&B Lady 598 Bando 422

CED	BW	WW	YW	CEM	Milk	CW	Marb	RE	Fat	\$W	\$B
6	1.6	54	105	8	31	54	0.6	0.42	-0.008	54.24	148.94

- Bigger framed heifer with a bright future.
- Dam is a bigger framed cow with a superb udder.

# 187 E&B LADY 1195 GAME DAY 594

03/17/15 Heifer 18289141 594  
 GDAR Game Day 449  
 S Game Day 1195  
 S Gloria 464  
 S S Objective T510 0T26  
 E&b Lady Objective 037  
 E&B Lady Power Alliance 339

Boyd New Day 8005  
 G D A R Miss Wix 474  
 S Eclipse 169  
 S Gloria 209  
 S S Traveler 6807 T510  
 S S Miss Rita R011 7R8  
 H A Power Alliance 1025  
 E&b Lady 394 Shylock 966

CED	BW	WW	YW	CEM	Milk	CW	Marb	RE	Fat	\$W	\$B
11	0.2	55	99	11	30	30	0.51	0.58	0.007	60.78	101.74

- Dam is a perfect uddered Objective daughter.
- Granddam and great granddam are elite pathfinders.

# 188 E&B LADY Y296 GAME DAY 521

03/23/15 Heifer 18289133 521  
 GDAR Game Day 449  
 Woodhill Game Day T162-Y296  
 Woodhill Blackbird 183N-T162  
 S A V Final Answer 0035  
 E&b Lady Final Answer 1010  
 E&B Lady A1747 EXT 9102

Boyd New Day 8005  
 G D A R Miss Wix 474  
 Connealy Lead On  
 Woodhill Blackbird 256K-183N  
 Sitz Traveler 8180  
 S A V Emulous 8145  
 N Bar Emulation Ext A1747  
 E&B Lady 1023 Precision 734

CED	BW	WW	YW	CEM	Milk	CW	Marb	RE	Fat	\$W	\$B
11	-0.7	50	83	11	23	31	0.6	0.8	0.055	56.07	105.25

- A moderate framed heifer that will make a great cow.
- Out of and attractive young Final Answer daughter.

# 189 E&B LADY PLUS 584

04/01/15 Heifer 18280688 584  
 Connealy Confidence 0100  
 Connealy Confidence Plus  
 Elbanna of Conanga 1209  
 E&b Heureka 090  
 E&b Lady Heureka 3128  
 E&B Lady Predestined 921

Connealy Tobin  
 Becka Gala of Conanga 8281  
 Connealy Consensus  
 Elbasta of Conanga 9703  
 S A V Final Answer 0035  
 E&B Lady Predestined 8130  
 G A R Predestined  
 E&B Everelda Queen 266

CED	BW	WW	YW	CEM	Milk	CW	Marb	RE	Fat	\$W	\$B
9	0.7	51	97	12	24	34	0.67	0.83	0.034	43.88	125.48

- A young Plus heifer with some great cows in the pedigree.
- Dam is a small teated Huereka daughter.
- Great granddam is an elite pathfinder cow.

# 190 E&B LADY PLUS 5138

04/10/15 Heifer 18289130 5138  
 Connealy Confidence 0100  
 Connealy Confidence Plus  
 Elbanna of Conanga 1209  
 N Bar Emulation EXT  
 E&b Lady Ext 333  
 E&B Lady 1023 Precision 919

Connealy Tobin  
 Becka Gala of Conanga 8281  
 Connealy Consensus  
 Elbasta of Conanga 9703  
 Emulation N Bar 5522  
 N Bar Primrose 2424  
 E&B 1680 Precision 1023  
 E&B Lady 878 New Design 441

CED	BW	WW	YW	CEM	Milk	CW	Marb	RE	Fat	\$W	\$B
12	-0.7	50	94	14	21					43	

- This heifers dam is a small teated heifer but was a little short on milk her first year.
- The way this heifer is bred, we think she will be a great cow.
- Granddam is a full sister to Blueprint.

# 191 E&B LADY 3154 CONSENSUS 524

03/21/15 Heifer 18289135 524  
 Connealy Consensus 7229  
 E&b Consensus 3154  
 E&b Lady Upward 1022  
 Sinclair Just In Time 7RT19  
 E&b Lady Just in Time 345  
 E&B Lady Bextor 947  
 Connealy Consensus Blue Lilly of Conanga 16  
 Sitz Upward 307R  
 E&B Lady 3133 New Design 603  
 Leachman Right Time  
 N Bar Kinochtry Beauty V149A  
 C R A Bextor 872 5205 608  
 E&B Lady Integrity 620

CED	BW	WW	YW	CEM	Milk	CW	Marb	RE	Fat	\$W	\$B
7	-0.1	52	87	9	28	31	0.84	0.48	0.047	56.33	115.19

- This heifer will be a great cow.
- Dam is a super uddered Just in Time daughter.
- Granddam is an elite pathfinder and a donor.

# 192 E&B LADY 3154 CONSENSUS 5129

04/06/15 Heifer 18289129 5129  
 Connealy Consensus 7229  
 E&b Consensus 3154  
 E&b Lady Upward 1022  
 GDAR Game Day 449  
 E&b Lady Game Day 323  
 E&B Lady Ext 809  
 Connealy Consensus Blue Lilly of Conanga 16  
 Sitz Upward 307R  
 E&B Lady 3133 New Design 603  
 Boyd New Day 8005  
 G D A R Miss Wix 474  
 N Bar Emulation EXT  
 E&B Lady Precision 15

CED	BW	WW	YW	CEM	Milk	CW	Marb	RE	Fat	\$W	\$B
6	0.5	45	79	8	25	29	0.74	0.59	0.072	44.41	105.67

- This heifer had a slow start. We believe though she will be a good one with nice pedigree.
- Granddam 809 has been a great donor cow.

# 193 E&B LADY CONSENSUS 5107

03/19/15 Heifer 18375845 5107  
 Connealy Consensus 7229  
 E&b Consensus 3154  
 E&b Lady Upward 1022  
 Summitcrest Complete 1P55  
 E&B Lady Complete 366  
 E&B Lady 208 New Design 7207  
 Connealy Consensus Blue Lilly of Conanga 16  
 Sitz Upward 307R  
 E&B Lady 3133 New Design 603  
 C F Right Design 1802  
 Summitcrest Elba 1M17  
 Bon View New Design 208  
 E&B Lady Precision 310

CED	BW	WW	YW	CEM	Milk	CW	Marb	RE	Fat	\$W	\$B
5	0.6	40	78	9	30	26	0.82	0.53	0.008	40.54	107.95

- Consensus 3154 is out of a top Upward cow that is a front pasture dam.
- Dam is a moderate framed Complete heifer that is well put together.

# 194 E&B LADY 1195 GAME 5111

03/18/15 Heifer 18289128 5111  
 GDAR Game Day 449  
 S Game Day 1195  
 S Gloria 464  
 E&B Blueprint 691  
 E&B Lady Blueprint 9177  
 E&B Lady Power Alliance 514  
 Boyd New Day 8005  
 G D A R Miss Wix 474  
 S Eclipse 169  
 S Gloria 209  
 E&B 1680 Precision 1023  
 E&B Lady 878 New Design 441  
 H A Power Alliance 1025  
 E&B Lady Focus 242

CED	BW	WW	YW	CEM	Milk	CW	Marb	RE	Fat	\$W	\$B
9	1	47	82	11	25	28	0.41	0.58	0.006	50.14	104.14

- Another fancy Game Day 1195 heifer that looks the part.
- Dam is out of Blueprint with superb udder.
- Granddam is a moderate framed cow that we have flushed.

# 195 E&B LADY 1195 GAME DAY 537

03/05/15 Heifer 18289137 537  
 GDAR Game Day 449  
 S Game Day 1195  
 S Gloria 464  
 Connealy Lead On  
 E&B Lady Lead ON 649  
 E&B Lady 878 New Design 487  
 Boyd New Day 8005  
 G D A R Miss Wix 474  
 S Eclipse 169  
 S Gloria 209  
 Connealy Leadtime  
 Eligence Plus of Conanga  
 Bon View New Design 878  
 E&d Lady 6807 796

CED	BW	WW	YW	CEM	Milk	CW	Marb	RE	Fat	\$W	\$B
9	1.1	48	89	11	24	28	0.46	0.53	-0.022	45.86	101.88

- This young 1195 daughter should be a good one.
- Dam is a good uddered, steady producing Lean On daughter.

# 196 E&B LADY 2234 IN FOCUS 5166

04/15/15 Heifer 18357195 5166  
 LaGrand In Focus 8021  
 E&b 8021 in Focus 2234  
 E&B Lady Objective 969  
 Connealy Consensus 7229  
 E&b Lady 7229consensus 339  
 E&b Lady New Design 0101  
 Mytty In Focus  
 LaGrand Blkbd Progress 6058  
 S S Objective T510 0T26  
 E&B Lady Predestined 771  
 Connealy Consensus  
 Blue Lilly of Conanga 16  
 E&B New Design 3133  
 E&B Lady 557-E161 865

CED	BW	WW	YW	CEM	Milk	CW	Marb	RE	Fat	\$W	\$B
3	2.7	46	86	6	27	36	0.72	0.51	-0.002	38.1	128.87

- These 2234 daughters will have a little more frame.
- Paternal dam 969 is one of our very best donor cows.
- Dam is a nice patterned, good uddered 7229 daughter.

# 197 E&B LADY 1050 UPWARD 518 (DDP)

04/03/15 Heifer 18280326 518  
 Sitz Upward 307R  
 E&b Upward 1050  
 E&B Lady Power Alliance 435  
 G A R Predestined  
 E&B Lady Predestined 932  
 E&B Everelda Queen 266  
 Connealy Onward  
 Sitz Henrietta Pride 81M  
 H A Power Alliance 1025  
 E&B Lady Erica 174  
 B/R New Design 036  
 G A R Ext 4206  
 G D A R Rainmaker 340  
 E&d 1483 Lady Scotchman 797

CED	BW	WW	YW	CEM	Milk	CW	Marb	RE	Fat	\$W	\$B
9	0.9	39	71	12	26	31	0.63	0.5	0.039	38.44	108.97

- Well bred, low birth wt heifer that will be a good cow.
- Dam is a super uddered Predestined cow.
- Granddam is an elite Pathfinder cow.

# 198 E&B LADY 376 DASH 528 (DDP)

03/16/15 Heifer 18289136 528  
 Sitz Dash 10277  
 E&b Dash 376  
 E&b Lady Bismark 120  
 LaGrand In Focus 8021  
 E&b Lady 8021 in Focus 094  
 E&B Lady Predestined 8147  
 Sitz Upward 307R  
 Sitz Everelda Entense 2665  
 S A V Bismarck 5682  
 E&B Lady Power Alliance 339  
 Mytty In Focus  
 LaGrand Blkbd Progress 6058  
 G A R Predestined  
 E&B Lady Precision 321

CED	BW	WW	YW	CEM	Milk	CW	Marb	RE	Fat	\$W	\$B
5	2.3	42	79	10	27	29	0.68	0.54	0.025	40.29	107.29

- This heifer has done well. She will be a good one.
- Dam is a perfect uddered In Focus granddaughter.

# 199 E&B LADY Y296 GAME DAY 523

03/05/15 Heifer 18289134 523  
 GDAR Game Day 449  
 Woodhill Game Day T162-Y296  
 Woodhill Blackbird 183N-T162  
 Rito 616 of 4B20 6807  
 E&B Lady 616 779  
 E&B Lady New Design 2120  
 Boyd New Day 8005  
 G D A R Miss Wix 474  
 Connealy Lead On  
 Woodhill Blackbird 256K-183N  
 D H D Traveler 6807  
 Rita 4B20 of 0FB1 Bando  
 B/R New Design 036  
 E&d 1483 Lady Scotchman 797

CED	BW	WW	YW	CEM	Milk	CW	Marb	RE	Fat	\$W	\$B
9	0.6	39	76	9	23	28	0.52	0.85	0.004	36.63	102.19

- This is a moderate framed Y296 Game Day daughter that will be good uddered.
- Dam is an excellent 616 daughter.
- Granddam is an elite pathfinder cow.

If you would like to view the animals the video will be posted on our website by March 1st (benoitangus.com or liveauctions.dv).

# Reference Sires

## Connealy Confidence Plus

Reg: 17585576 Tattoo: 3940 Birth Date: 3/03/13

Connealy Tobin		#Bon View New Design 208		CW			
Connealy Confidence 0100		Delia of Conanga 667		41			
Becka Gala of Conanga 8281		#Connealy Thunder		Marb			
		Becka Lee of Conanga 37		.68			
Connealy Consensus		#KMK Alliance 6595 I87		RE			
Elbanna of Conanga 1209		Blinda of Conanga 004		1.13			
Elbasta of Conanga 9703		#Connealy Forward		Fat			
		#Elba of Conanga 3761		.061			
CED	BW	WW	Milk	YW	YH	SC	CEM
15	-1.4	59	21	113	0.3	.18	15
\$Values	\$W	\$F	\$G	\$QG	\$YG	\$B	
	59.85	87.13	39.03	33.53	5.50	149.35	

## KCF Bennett Absolute

Reg: 16430795 Tattoo: W299 Birth Date: 3/08/09

#Sitz Traveler 8180		#GDAR Traveler 71		CW			
#SAV Final Answer 0035		Sitz Everelda Entense 1137		57			
SAV Emulous 8145		#Bon View Bando 598		Marb			
		SAV Sky Emulous 2124		.88			
#+Wulffs Ext 6106		#N Bar Emulation EXT		RE			
Thomas Miss Lucy 5152		Wulffs Erica Dianna C116		.94			
Thomas Miss Lucy 3050		#Rito 616 of 4B20 6807		Fat			
		+Thomas Miss Lucy 1723		.081			
CED	BW	WW	Milk	YW	YH	SC	CEM
13	-0.8	65	14	120	0.2	1.30	10
\$Values	\$W	\$F	\$G	\$QG	\$YG	\$B	
	78.82	100.08	35.93	38.75	-2.82	182.03	

## Connealy Earnan 076E

Reg: +16969555 Tattoo: 076E Birth Date: 8/03/10

#KMK Alliance 6595 I87		#Sitz Alliance 6955		CW			
Connealy Consensus		#+GAR Ext 916		56			
Blinda of Conanga 004		#Rito 616 of 4B20 6807		Marb			
		Blenda of Conanga 129		.87			
Connealy Tobin		#Bon View New Design 208		RE			
+Brazila of Conanga 3991 839A		Delia of Conanga 667		.64			
Breesha of Conanga 1251		#Connealy Deep Canyon 454		Fat			
		#Breeta of Conanga 525		.069			
CED	BW	WW	Milk	YW	YH	SC	CEM
-10	4.4	76	12	133	0.7	.92	2
\$Values	\$W	\$F	\$G	\$QG	\$YG	\$B	
	54.39	114.44	33.02	38.45	-5.43	177.36	

## Connealy Consensus 7229

Reg: #16447771 Tattoo: 7229 Birth Date: 1/15/09

#KMK Alliance 6595 I87		#Sitz Alliance 6595		CW			
Connealy Consensus		#+GAR Ext 916		37			
Blinda of Conanga 004		#Rito 616 of 4B20 6807		Marb			
		Blenda of Conanga 129		1.06			
#Woodhill Admiral 77K		#SAF Focus of ER		RE			
Blue Lilly of Conanga 16		+Woodhill Lass 344-1178		.59			
Blue Cash of Conanga 6020		#Connealy Timeline		Fat			
		#Blue Tlme of Conanga		.129			
CED	BW	WW	Milk	YW	YH	SC	CEM
3	1.8	60	24	102	0.3	.97	4
\$Values	\$W	\$F	\$G	\$QG	\$YG	\$B	
	89.13	56.61	30.47	42.58	-12.11	120.02	

## Connealy Capitalist 028

Reg: 16752262 Tattoo: 028 Birth Date: 1/11/10

#Sitz Traveler 8180		#GDAR Traveler 71		CW			
#SAV Final Answer 0035		Sitz Everelda Entense 1137		27			
SAV Emulous 8145		#Bon View Bando 598		Marb			
		SAV Sky Emulous 2124		.52			
#CRA Bextor 872 5205 608		#BAR Ext Traveler 205		RE			
Prides Pita of Conanga 8821		Cra Lady Jaye 608 498 S Easy		1.03			
Prides Trav of Conanga 6499		Traveler of Conanga		Fat			
		Pretty Pet of Conanga		.105			
CED	BW	WW	Milk	YW	YH	SC	CEM
10	-0.2	63	14	107	0.0	1.33	10
\$Values	\$W	\$F	\$G	\$QG	\$YG	\$B	
	60.51	68.16	29.68	28.40	1.28	102.02	

## GAR Prophet

Reg: +16295688 Tattoo: 6128 Birth Date: 8/15/08

#BAR Ext Traveler 205		#N Bar Emulation EXT		CW			
#CRA Bextor 872 5205 608		#BAR Queen Traveler 3015		41			
Cra Lady Jaye 608 498 S Easy		#+GAR Sleep Easy 1009		Marb			
		HHF 917 Lady 975 498		.68			
#SS Objective T510 0T26		#SS Traveler 6807 T510		RE			
+GAR Objective 1885		SS Miss Rita R011 7R8		1.13			
GAR 1407 New Design 2232		#Bon View New Design 1407		Fat			
		+GAR Precision 2610		.061			
CED	BW	WW	Milk	YW	YH	SC	CEM
11	1.0	75	40	132	0.7	.20	9
\$Values	\$W	\$F	\$G	\$QG	\$YG	\$B	
	91.34	102.02	55.34	55.14	0.20	134.16	

## SAV Bismarck 5682

Reg: #+15109865 Tattoo: 5682 Birth Date: 2/01/05

#GDAR Traveler 044		#DHD Traveler 6807		CW			
#+GAR Grid Maker		#GDAR Blackcap Lady 840		17			
GAR Precision 2536		#GAR Precision 1680		Marb			
		+GAR Ext 2104		.54			
#Schoenes Fix It 826		#AAR New Trend		RE			
SAV Abigale 0451		Sky High Blackbird 4119		1.06			
SAV Abigale 6062		#Bon View Emulation Ext 473		Fat			
		Circle A Abigale 3008		-.029			
CED	BW	WW	Milk	YW	YH	SC	CEM
13	-0.1	55	22	95	0.1	1.14	15
\$Values	\$W	\$F	\$G	\$QG	\$YG	\$B	
	73.06	62.87	45.24	29.07	16.17	102.43	

## SAV Brilliance 8077

Reg: #16107774 Tattoo: 8077 Birth Date: 2/24/08

#+GAR Grid Maker		#GDAR Traveler 044		CW			
#+SAV Bismarck 5682		GAR Precision 2536		31			
SAV Abigale 0451		#Schoenes Fix It 826		Marb			
		SAV Abigale 6062		.45			
#SAV 8180 Traveler 004		#Sitz Traveler 8180		RE			
SAV Blackcap May 5270		+Boyd Forever Lady 8003		.71			
#+SAV May 2420		#+SAF 598 Bando 5175		Fat			
		SAV May 7238		.050			
CED	BW	WW	Milk	YW	YH	SC	CEM
10	0.0	50	26	90	0.0	1.17	9
\$Values	\$W	\$F	\$G	\$QG	\$YG	\$B	
	71.02	38.82	29.27	25.83	3.44	100.50	

## Hoover Dam

Reg: #16124994 Tattoo: G18 Birth Date: 1/25/08

#+SAF Connection		#+SVF Gdar 216 LTD		CW			
#SydGen C C & 7		+SAF Royal Queen 5084		31			
SydGen Forever Lady 4087		#SydGen 1407 Corona 2016		Marb			
		+SAF Forever Lady 8292		.79			
#TC Gridiron 258		#+GAR Grid Maker		RE			
#Erica of Ellston C124		#TC Blackbird 7049		1.15			
Erica of Ellston V65		#SA Neutron 377		Fat			
		Shottish V047		-.030			
CED	BW	WW	Milk	YW	YH	SC	CEM
8	-0.3	49	27	95	0.3	1.01	8
\$Values	\$W	\$F	\$G	\$QG	\$YG	\$B	
	60.55	60.56	51.67	36.48	15.19	136.14	

## Sitz Top Game 561X

Reg: 16559105 Tattoo: 561X Birth Date: 2/04/10

#+Boyd New Day 8005		#AAR New Trend		CW			
#+GDAR Game Day 449		SVF Forever Lady 57D		51			
#GDAR Miss Wix 474		#Tehama Band 207		Marb			
		GDAR Miss Wix 749		.77			
#Connealy Onward		#Connealy Lead On		RE			
#Sitz Pride 88T		Altune of Conanga 6104		1.52			
Sitz Pride 4P		#Bon View New Design 1407		Fat			
		Sitz Pride 1400		.036			
CED	BW	WW	Milk	YW	YH	SC	CEM
1	2.8	67	31	124	0.7	1.04	3
\$Values	\$W	\$F	\$G	\$QG	\$YG	\$B	
	69.33	97.40	46.67	35.96	10.71	174.24	

# Reference Sires

## Sitz Wisdom 481T

Reg: 15636992 Tattoo: 481T Birth Date: 2/11/07

#Connealy Lead On		#Connealy Leadtime		CW				
#Connealy Onward		Eligence Plus of Conanga						
Altune of Conanga 6104		#GAR Traveler 1489		58				
		Avalon 1418 of Conanga 6276		Marb				
				.84				
#Sitz New Design 349M		#Bon View New Design 1407		RE				
Sitz Eltuna Elite 94P		+Sitz Pride 166K		.69				
Sitz Elluna Elite 163M		#+OCC Great Plains 943G		Fat				
		Sitz Elluna Elite 1698		.057				
CED	BW	WW	Milk	YW	YH	SC	CEM	
6	1.5	57	22	115	0.6	2.00	2	
\$Values	\$W	\$F	\$G	\$QG	\$YG	\$B		
	62.29	69.86	34.40	37.65	-3.25	155.22		

## Connealy Sandhills 122

Reg: 17031216 Tattoo: 122 Birth Date: 1/11/11

#Sitz Upward 307R		#Connealy Onward		CW				
#Sitz Dash 10277		Sitz Henrietta Pride 81M						
+Sitz Everelda Entense 2665		#+OCC Emblazon 854E		34				
		+Sitz Everelda Entense 854E		Marb				
				.37				
+Connealy Cattlelac		#CA Future Direction 5321		RE				
#Barbara of Conanga 9125		Black Crane of Conanga 204		.34				
Barbella of Conanga 4629		#GAR Predestined		Fat				
		Barbayda of Conanga 533		.040				
CED	BW	WW	Milk	YW	YH	SC	CEM	
5	1.4	59	24	110	0.3	1.79	8	
\$Values	\$W	\$F	\$G	\$QG	\$YG	\$B		
	59.95	76.77	21.69	22.61	-.92	111.59		

## E&B Harley Lar

Reg: 17616279 Tattoo: 3148 Birth Date: 1/21/13

Connealy Consensus		#KMK Alliance 6595 187		CW				
#Connealy Consensus 7229		Blinda of Conanga 004						
Blue Lilly of Conanga 16		#Woodhill Admiral 77K		43				
		Blue Cash of Conanga 6020		Marb				
				.84				
#+Wulffs Ext 6106		#N Bar Emulation EXT		RE				
+E&B Lady 6106 Ext 5203		Wulffs Erica Dianna C116		.80				
+E&B Lady Precision 15		#GAR Precision 1680		Fat				
		E&b 6807 Lady Traveler 61		.059				
CED	BW	WW	Milk	YW	YH	SC	CEM	
10	-1.0	63	25	117	0.0	.19	10	
\$Values	\$W	\$F	\$G	\$QG	\$YG	\$B		
	75.77	91.38	38.82	37.65	1.17	153.66		

## E&B Cahoots 201

Reg: 17301704 Tattoo: 201 Birth Date: 2/07/12

+GDAR Alliance 773		#Sitz Alliance 6595		CW				
GDAR Alliance 0203		#Ra Joan J6						
#GDAR Pamela Ever 812		#+GDAR Game Day 449		59				
		GDAR Pamela Ever 664		Marb				
				1.00				
#+B/R New Frontier 095		#B/R New Design 036		RE				
#+E&B Lady New Frontier 654		White Fence Pride H1		.63				
+E&B Lady Precision 15		#GAR Precision 1680		Fat				
		E&b 6807 Lady Traveler 61		.028				
CED	BW	WW	Milk	YW	YH	SC	CEM	
3	2.5	61	28	112	0.7	2.58	8	
\$Values	\$W	\$F	\$G	\$QG	\$YG	\$B		
	69.08	80.08	40.90	41.36	-.46	181.01		

## E&b Upward 1050

Reg: +17008987 Tattoo: 1050 Birth Date: 2/06/11

#Connealy Onward		#Connealy Lead On		CW				
#Sitz Upward 307R		Altune of Conanga 6104						
Sitz Henrietta Pride 81M		#Sitz Value 7097		55				
		Sitz Henrietta Pride 1370		Marb				
				.66				
#+HA Power Alliance 1025		#Sitz Alliance 6595		RE				
#E&B Lady Power Alliance 435		+HA Rito Lady 4167		.68				
+E&B Lady Erica 174		#N Bar Emulation EXT		Fat				
		E&b 6807 Lady Traveler 61		.096				
CED	BW	WW	Milk	YW	YH	SC	CEM	
14	-0.7	50	26	91	0.1	1.00	14	
\$Values	\$W	\$F	\$G	\$QG	\$YG	\$B		
	63.83	34.30	23.96	32.94	-8.98	138.72		

## S Chisum 0383

Reg: +16661722 Tattoo: 0383 Birth Date: 4/19/10

S Alliance 3313		+Paws Up Alliance 9561		CW				
#S Chisum 6175		Paws Up 9048 Emulation Ext						
#S Gloria 464		S Eclipse 169		41				
		#S Gloria 209		Marb				
				.68				
#+Leachman Right Time		#N Bar Emulation EXT		RE				
#S Queen Essa 208		Leachman Erica 0025		1.13				
S Queen Essa 031		#Connealy Frontline		Fat				
		GB Queen Essa 3056		.061				
CED	BW	WW	Milk	YW	YH	SC	CEM	
3	2.0	55	25	93	0.5	1.64	11	
\$Values	\$W	\$F	\$G	\$QG	\$YG	\$B		
	62.91	54.12	16.92	23.44	-6.52	138.25		

## S Game Day 1195

Reg: +17010446 Tattoo: 1195 Birth Date: 3/28/11

#+Boyd New Day 8005		#AAR New Trend		CW				
#+GDAR Game Day 449		SVF Forever Lady 57D						
#GDAR Miss Wix 474		#Tehama Band 207		31				
		GDAR Miss Wix 749		Marb				
				.37				
S Eclipse 169		#SS Traveler 6807 T510		RE				
#S Gloria 464		HL Lady Traveler 416		.44				
#S Gloria 209		#+Leachman Right Time		Fat				
		S Gloria 0118		.016				
CED	BW	WW	Milk	YW	YH	SC	CEM	
13	0.1	57	26	103	0.5	.95	13	
\$Values	\$W	\$F	\$G	\$QG	\$YG	\$B		
	68.18	60.64	26.48	22.61	3.87	103.27		

## GDAR Alliance 0203

Reg: 16640664 Tattoo: 0203 Birth Date: 2/09/10

#Sitz Alliance 6595		#Sitz Traveler 8180		CW				
+GDAR Alliance 773		#Sitz Bararamere Jet 2698						
#Ra Joan J6		Woodhill Combo 344-626		31				
		RA 521 Joan G162		Marb				
				.45				
#+GDAR Game Day 449		#+Boyd New Day 8005		RE				
#GDAR Pamela Ever 812		#GDAR Miss Wix 474		.71				
GDAR Pamela Ever 664		#ER Justice N013		Fat				
		GDAR Pamela Ever 3458		.050				
CED	BW	WW	Milk	YW	YH	SC	CEM	
-9	4.5	71	28	118	1.2	1.56	2	
\$Values	\$W	\$F	\$G	\$QG	\$YG	\$B		
	77.27	81.72	14.71	36.71	-22.00	147.69		

## LaGrand Impression 1166

Reg: 17133790 Tattoo: 1166 Birth Date: 2/06/11

#Connealy Reflection		#Bon View New Design 878		CW				
#Connealy Impression		Happy Grill of Conanga 6260						
Pearl Pammy of Conanga 194		#Vermilion Dateline 7078		32				
		Pearl Jam of Conanga 6114		Marb				
				.25				
#Connealy Power One		#CRA Bextor 872 5205 608		RE				
LaGrand Rosella Eileen 9204		Britney of Conanga		.81				
LaGrand Rosella Eileen 7059		#Mytty In Focus		Fat				
		#LaGrand Rosella Eileen 5296		-.052				
CED	BW	WW	Milk	YW	YH	SC	CEM	
-5	3.9	52	24	89	0.5	1.15	8	
\$Values	\$W	\$F	\$G	\$QG	\$YG	\$B		
	44.61	47.79	31.11	17.48	13.63	116.45		

## Woodhill Game Day T162-Y296

Reg: +17119451 Tattoo: Y296 Birth Date: 3/11/11

#+Boyd New Day 8005		#AAR New Trend		CW				
#+GDAR Game Day 449		SVF Forever Lady 57D						
#GDAR Miss Wix 474		#Tehama Band 207		29				
		GDAR Miss Wix 749		Marb				
				.68				
#Connealy Lead On		#Connealy Leadtime		RE				
Woodhill Blackbird 183N-T162		Eligence Plus of Conanga		1.08				
Woodhill Blackbird 256K-183N		Sitz Greatplains 9520		Fat				
		+Woodhill Blackbird 162-256K		.040				
CED	BW	WW	Milk	YW	YH	SC	CEM	
13	-1.0	42	25	75	0.1	.94	11	
\$Values	\$W	\$F	\$G	\$QG	\$YG	\$B		
	57.56	8.25	42.63	33.53	9.10	97.32		

# American Angus Association® Selection Tools

**Expected Progeny Difference (EPD)**, is the prediction of how future progeny of each animal are expected to perform relative to the progeny of other animals listed in the database. EPDs are expressed in units of measure for the trait, plus or minus. Interim EPDs may appear on young animals when their performance has yet to be incorporated into the American Angus Association National Cattle Evaluation (NCE) procedures. This EPD will be preceded by an “I”, and may or may not include the animal’s own performance record for a particular trait, depending on its availability, appropriate contemporary grouping, or data edits needed for NCE.

**Accuracy (ACC)**, is the reliability that can be placed on the EPD. An accuracy of close to 1.0 indicates higher reliability. Accuracy is impacted by the number of progeny and ancestral records included in the analysis.

## GROWTH

**Calving Ease Direct (CED)**, is expressed as a difference in percentage of unassisted births, with a higher value indicating greater calving ease in first-calf heifers. It predicts the average difference in ease with which a sire’s calves will be born when he is bred to first-calf heifers.

**Birth Weight EPD (BW)**, expressed in pounds, is a predictor of a sire’s ability to transmit birth weight to his progeny compared to that of other sires.

**Weaning Weight EPD (WW)**, expressed in pounds, is a predictor of a sire’s ability to transmit weaning growth to his progeny compared to that of other sires.

**Residual Average Daily Gain (RADG)**, feed efficiency expressed in pounds per day, is a predictor of a sire’s genetic ability for postweaning gain in future progeny compared to that of other sires, given a constant amount of feed consumed.

**Yearling Weight EPD (YW)**, expressed in pounds, is a predictor of a sire’s ability to transmit yearling growth to his progeny compared to that of other sires.

**Yearling Height EPD (YH)**, is a predictor of a sire’s ability to transmit yearling height, expressed in inches, compared to the that of other sires.

**Scrotal Circumference EPD (SC)**, expressed in centimeters, is a predictor of the difference in transmitting ability for scrotal size compared to that of other sires.

**Docility (DOC)**, is expressed as a difference in yearling cattle temperament, with a higher value indicating more favorable docility. It predicts the average difference of progeny from a sire in comparison with another sire’s calves.

## MATERNAL

**Heifer Pregnancy (HP)**, is a selection tool to increase the probability or chance of a sire’s daughters becoming pregnant as first-calf heifers during a normal breeding season. A higher EPD is the more favorable direction, and the EPD is reported in percentage units.

**Calving Ease Maternal (CEM)**, is expressed as a difference in percentage of unassisted births with a higher value indicating greater calving ease in first-calf daughters. It predicts the average ease with which a sire’s daughters will calve as first-calf heifers when compared to daughters of other sires.

**Maternal Milk EPD (Milk)**, is a predictor of a sire’s genetic merit for milk and mothering ability as expressed in his daughters compared to daughters of other sires. In other words, it is that part of a calf’s weaning weight attributed to milk and mothering ability.

**Mature Weight EPD (MW)**, expressed in pounds, is a predictor of the difference in mature weight of daughters of a sire compared to the daughters of other sires.

**Mature Height EPD (MH)**, expressed in inches, is a predictor of the difference in mature height of a sire’s daughters compared to daughters of other sires.

**Cow Energy Value (\$EN)**, expressed in dollars savings per cow per year, assesses differences in cow energy requirements as an expected dollar savings difference in daughters of sires. A larger value is more favorable when comparing two animals (more dollars saved on feed energy expenses). Components for computing the cow \$EN savings difference include lactation energy requirements and energy costs associated with differences in mature cow size.

## CARCASS

The genetic evaluation produces a single set of EPDs for carcass weight, marbling score, Ribeye area and fat thickness. The units of measure are in carcass trait format and analyzed on an age-constant basis.

**Carcass Weight EPD (CW)**, expressed in pounds is a predictor of the differences in hot carcass weight of a sire’s progeny compared to progeny of other sires.

**Marbling EPD (Marb)**, expressed as a fraction of the difference in USDA marbling score of a sire’s progeny compared to progeny of other sires.

**Ribeye Area EPD (RE)**, expressed in square inches, is a predictor of the difference in ribeye area of a sire’s progeny compared to progeny of other sires.

**Fat Thickness EPD (Fat)**, expressed in inches, is a predictor of the differences in external fat thickness at the 12th rib (as measured between the 12th and 13th ribs) of a sire’s progeny compared to progeny of other sires.

## \$VALUE INDEXES

**\$Value indexes**, are multi-trait selection indexes to assist beef producers by adding simplicity to genetic selection decisions. \$Values are reported in dollars per head, where a higher value is more favorable. The \$Value is an estimate of how future progeny of each sire are expected to perform, on average, compared to progeny of other sires in the database if the sires were randomly mated to cows and if calves were exposed to the same environment.

**Weaned Calf Value (\$W)**, an index value expressed in dollars per head, is the expected average difference in future progeny performance for pre-weaning merit. \$W includes both revenue and cost adjustments associated with differences in birth weight, weaning direct growth, maternal milk, and mature cow size.

**Feedlot Value (\$F)**, an index value expressed in dollars per head, is the expected average difference in future progeny performance for postweaning merit compared to progeny of other sires.

**Grid Value (\$G)**, an index value expressed in dollars per head, is the expected average difference in future progeny performance for carcass grid merit compared to progeny of other sires.

**Quality Grade (\$QG)** represents the quality grade segment of the economic advantage found in \$G. \$QG is intended for the specialized user wanting to place more emphasis on improving quality grade. The carcass marbling (Marb) EPD, which is influenced by carcass marbling scores and ultrasound percent intramuscular fat (% IMF) measurements, contribute to \$QG.

**Yield Grade (\$YG)** \$YG represents the yield grade segment of the economic advantage found in \$G. \$YG is intended for the specialized user wanting to place more emphasis on red meat yield. It provides a multi-trait approach to encompass ribeye, fat thickness and weight into an economic value for red meat yield.

**\$G** combines both \$QG and \$YG, and may be the best carcass decision tool for focusing on quality and red meat yield simultaneously.

**Beef Value (\$B)**, an index value expressed in dollars per head, is the expected average difference in future progeny performance for postweaning and carcass value compared to progeny of other sires.

# LiveAuctions.TV

Internet Bidding: If you are unable to attend the bull sale for any reason, internet bidding is available via the LiveAuctions.tv website, on high speed internet only. Internet buyers must create an account and request a buyer number prior to the sale. If you choose to use this service please visit our sale at <http://www.LiveAuctions.tv>.

— or —

Real-time bidding is available via the internet for this sale. Live audio and live video will allow buyers to bid on animals just as it they were present at the sale. Buyers must create an account prior to the sale. Please visit <http://www.LiveAuctions.tv> to create an account and request a buyer number. Instructions are available at <http://www.LiveAuctions.tv> to walk you through the account setup process.

Web Address .....<http://www.LiveAuctions.tv>

LiveAuctions.tv, e-mail address [brad@LiveAuctions.tv](mailto:brad@LiveAuctions.tv)

Questions call Brad Fahrmeier .(816) 392-9241

Buyers who would like to bid via the internet must register with LiveAuctions.tv two days prior to the sale.

Check out our website at [benoitangus.com](http://benoitangus.com) for more information.

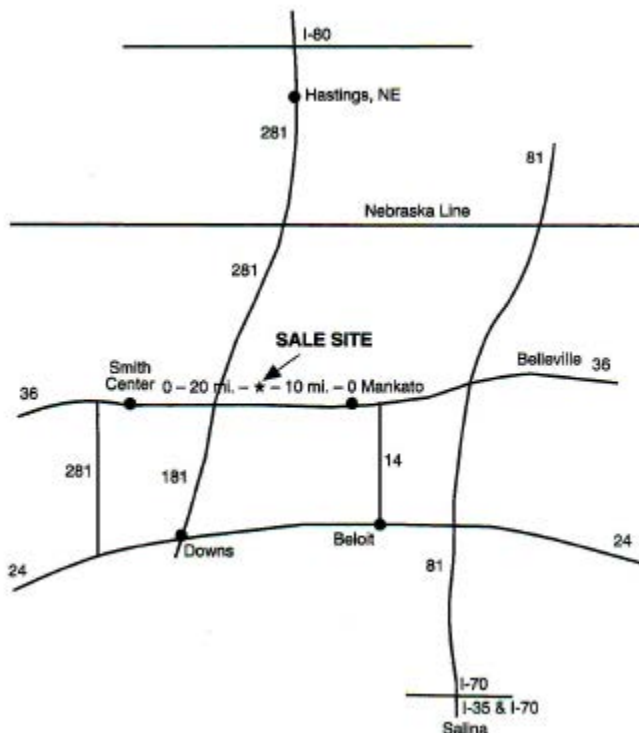

## SALE SITE:

10.5 miles west of Mankato, KS,  
on Highway 36,  
or  
22 miles east of Smith Center, KS,  
on Highway 36.

60 miles south of Hastings, NE  
or 90 miles north of Salina, KS.  
888-870-2855





THE UNIVERSITY OF OKLAHOMA  
 COLLEGE OF MEDICINE  
 19TH ANNUAL  
 WHITE COAT CEREMONY  
 CLASS OF 2019



Friday, August 22, 2015  
 7 p.m.  
 Donal Cowboy and Western Heritage Museum  
 Sam Noble Special Events Center  
 Oklahoma City, Oklahoma

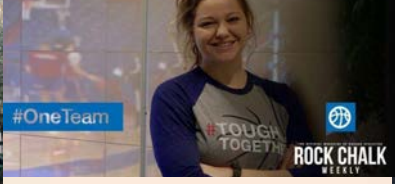

Benoit Angus Ranch  
Everett & Bonnie Benoit  
631 Hwy. 36  
Esbon, KS 66941

PRESORTED  
FIRST-CLASS MAIL  
U.S. POSTAGE PAID  
LivestockDirect  
66030

# BENOIT ANGUS RANCH

**27TH ANNUAL PRODUCTION SALE**  
**THURSDAY, MARCH 17, 2016 - 1 p.m.**  
**At the Ranch on U.S. Hwy. 36 - Esbon, Kansas**

**E&B Confidence Plus 5100 - 18215517**



**5100's Dam - Lady 1023 Precision 936**

**E&B Absolute 591 - 18218469**



**591's Dam - Lady 1023 Precision 7214**  
*11 sons of 7214 sell by Absolute & Earnan*