

BENOIT ANGUS RANCH

28TH ANNUAL PRODUCTION SALE

THURSDAY, MARCH 16, 2017 - 1 p.m.

At the Ranch - Esbon, Kansas



EB

SELECT WITH CONFIDENCE PLUS!



28TH ANNUAL PRODUCTION SALE

THURSDAY, MARCH 16, 2017 - 1 p.m.

At the Ranch on U.S. Hwy. 36 - Esbon, Kansas

Selling : 142 Yearling Bulls • 18 Fall Yearling Bulls
30 Registered Yearling Open Heifers • 20 Registered Fall Pairs • 20 Commercial Heifers

AUCTIONEER

James Birdwell (580) 695-2352

LIVESTOCK PRESS & RINGMEN

Jeff Mafi, *Angus Journal* (816) 344-4266
 Matt Caldwell, *Missouri Beef Cattleman* (913) 755-1105
 Guy Peverley, *The Stock Exchange* (785) 456-4390
 Doug Paul, *The Stock Exchange* (405) 820-3982
 Randy Rasby, *Livestock Plus* (308) 539-6195
 Stephen Russell, *Kansas Stockman* (785) 458-2650
 Anne Lampe, *Kansas Angus News* (620) 872-3915

INTERNET BIDDING

Brad Fahrmeier, Live Auctions (816) 392-9241

ACCOMMODATIONS

Call Benoit Angus at (888) 870-2855

TRANSPORTATION

Airstrips for small planes are available in Smith Center, KS. If you need information, call (888) 870-2855. We will arrange for pick-up service from the airport in our area if notified before.

TERMS AND CONDITIONS

Cattle will sell under the suggested terms and conditions of the American Angus Association (http://www.angus.org/Pub/suggest_sale_terms.pdf)

HERD HEALTH

All bulls will be fertility tested. The bulls in the sale have been pre-weaned and weaning vaccinated for respiratory disease. They have been poured and dewormed.

All potential carriers of AM, NH, CA & DD have been tested and all cattle will sell AMF-NHF-CAF.

All cattle are eligible for interstate shipment and will be accompanied by proper health certificate.

SALE BOOK UPDATE

A supplemental sheet will be available sale day with updated information. This sheet will take precedence over the sale book. We will post updates as soon as possible on our website.

LIVESTOCK INSURANCE

Jensen Livestock Agency, Sheila Jensen, (785) 262-1116, agent for American Livestock, Inc.

LOT NUMBERS

Ear tags on cattle correspond with not numbers in this book.

DELIVERY

Free delivery. All bulls will be delivered free in Nebraska or Kansas, or we will keep them 30 days and you pick them up, your choice. We will start to deliver a week after the sale. You can take them home the day of the sale and we will give \$50 off each bull purchased. All bulls selling over \$5,000 outside of Kansas and Nebraska will be delivered to a central point. This does not apply to any female lots.

GUARANTEE

All bulls sell with a first breeding season guarantee. Bulls selling are guaranteed for 90 days from first turnout against breeding injury. If a replacement bull is available, he will be provided. If a replacement bulls in not available, credit will be given in our next sale. Credit will be for the purchase price less volume discounts and salvage value of the injured bull, to be used for the purchase of one replacement bull. Please notify us as soon as possible should injury occur and prior to the injured bull being sold for salvage. All claims must be made prior to October 1, 2017. This is not a mortality insurance policy. Mortality insurance will be available sale day.

MEALS

Coffee and donuts in the morning.
 Complimentary lunch will be served at 11:30 a.m.

SALE DAY PHONE - (785) 725-3231

EXTRA LINE - (785) 725-3039

Doug Benoit - (785) 545-6806

Chad Benoit - (785) 545-8095

PLEASE BRING THIS BOOK WITH YOU TO THE SALE.

**INFORMATION FOR ONLINE BIDDING
 IS IN THE BACK OF THE BOOK.**





1-888-870-BULL

Everett & Bonnie Benoit (785) 725-3231

Doug Benoit (785) 545-6806

Chad Benoit (785) 545-8095

ebbenoit@ruraltel.net

www.BenoitAngus.com

621 Hwy. 36 · Esbon, KS 66941

Dear Producer:

Thank you for viewing this catalog for our 28th Annual Production Sale. We are selling 160 bulls (142 spring bulls and 18 Fall bulls) 30 registred spring open heifers, 20 spring commercial open heifers, and 20 registered, bred, fall pairs.

The bulls selling will be the deepest in quality and quantity that we have ever produced. All of the bulls selling will be DNA tested and their EPD's are genomically enhanced for greater accuracy. We have many sire groups available that are from some of the elite AI sires in the Angus breed. We have collected all of the performance weights and ultrasounded the bulls on January 26th. All of this data is in the catalog.

The females include an excellent group of registered heifers. These heifers will become, for you, some very good cows that will keep you profitable in the cattle business. We have been working hard on udder types and disposition in our cowherd and feel you will not be disappointed in your purchase of these females. The commercial heifers are also from registered cows that we have, but are from cows that we have used for recipient dams for our et program. These recipient cows are very good also, as you see they have raised many of the top bulls in our sale. The fall cow/calf pairs are a complete dispersal of our fall herd. They will sale as pairs and all cows are running with our new herd bull Connealy Automatic which we are extremely excited about. His pedigree and epds are listed with the fall cows. We will preg check these cows around the first of March.

Videos of these animals will be available on our website, Benoitangus.com or go to liveauctions.tv and view them their. We will be running all cattle through the ring to show their disposition and type at auction time.

Again, thank you for your interest in our program and if you have any questions, please give us a call. We welcome you to come visit us anytime before the sale to view these cattle and the dams that raised them.

Sincerely

Benoit Angus

Everett, Doug, Chad and families



Spring Bulls



Ref. Sire - Connealy Confidence Plus

BULL CALVED: 3/03/13 TATTOO: 3940 REG. 17585576

CED	BW	WW	YW	YH	SC		
+18 .69	-1.8 .82	+62 .74	+116 .68	+2 .74	+12 .73		
CEM	Milk	MKH/MKD	MW	MH	\$EN		
+17 .19	+25 .24	N/A	+23 .44	+1 .26	-11.50		
CW	MARB	RE	FAT	\$W	\$F	\$G	\$B
+51 .34	+84 .39	+1.43 .43	+1.137 .38	+65.88	+92.32	+35.41	+154.45

- Plus offspring are the most uniform set of calves we have ever raised. We are calving first daughters and they are moderate, broody with excellent udders. Offspring of Plus are big-ribbed, soft made and super docile with tremendous thickness and capacity.

1

01/22/16

Bull

E&B Plus 630

18548885

Tattoo: 630

Connealy Confidence 0100
Connealy Confidence Plus
Elbanna of Conanga 1209
S A V Bismarck 5682
E&b Lady Bismarck 0167
E&B Lady Ext 819

Connealy Tobin
Becka Gala of Conanga 8281
Connealy Consensus
Elbasta of Conanga 9703
G A R Grid Maker
S A V Abigale 0451
N Bar Emulation EXT
E&B Lady Precision 15

CED	BW	WW	YW	SC	CEM	Milk	CW	Marb	RE	Fat	\$W	\$B
19	-2.7	45	87	-0.24	18	25	41	1.09	0.98	0.053	55.89	150.71
Dam's WR	BW	Adj. WW/Ratio	Adj. YW/Ratio	Adj. IMF/Ratio	REA/Ratio							
5/103	74	660/99	1241/101	4.57/115	14.3/92							

- *Recommended for virgin heifers and cows.
- *A sleep all night heifer bull here. Top 1% CED and 2% BW.
- *Huge carcass numbers on this calving ease specialist.
- *Top 15% \$W, 10% \$G and 3% \$B.



E&b Lady Bismarck 0167 - Dam of Lot 1

2

01/15/16

Bull

E&B Plus 608

18548853

Tattoo: 608

Connealy Confidence 0100
Connealy Confidence Plus
Elbanna of Conanga 1209
Sitz Dash 10277
E&B Lady Dash 4152
E&b Lady Right Answer 296

Connealy Tobin
Becka Gala of Conanga 8281
Connealy Consensus
Elbasta of Conanga 9703
Sitz Upward 307R
Sitz Everelda Entense 2665
Connealy Right Answer 746
E&b Lady Power Alliance 042

CED	BW	WW	YW	SC	CEM	Milk	CW	Marb	RE	Fat	\$W	\$B
16	-1.7	57	99	0.54	15	26	35	0.86	0.95	0.084	64.61	129.41
Dam's WR	BW	Adj. WW/Ratio	Adj. YW/Ratio	Adj. IMF/Ratio	REA/Ratio							
1/102	64	684/102	1217/99	5.05/117	15.7/103							

- *Recommended for virgin heifers or cows.
- *A wide based, good looking rascal.
- *Dam is a small teated, 1st calf Dash heifer.
- *Top 2% CED, 4% BW, and 10% \$W.



Lot 2

Spring Bulls



E&b Lady Predominant 299 - Dam of Lot 3

3 02/03/16 Bull **E&B Plus 651** 18548879 Tattoo: 651

Connealy Confidence 0100
Connealy Confidence Plus
Elbanna of Conanga 1209
EB S A V 004 Predominant 4438
E&b Lady Predominant 299
E&B Lady Bextor 947

Connealy Tobin
Becka Gala of Conanga 8281
Connealy Consensus
Elbasta of Conanga 9703
S A V 8180 Traveler 004
S A V Emblynette 1182
C R A Bextor 872 5205 608
E&B Lady Integrity 620

CED	BW	WW	YW	SC	CEM	Milk	CW	Marb	RE	Fat	\$W	\$B
15	0.0	57	104	0.34	15	27	41	0.80	0.79	0.070	61.07	138.17
Dam's WR	BW	Adj. WW/Ratio	Adj. YW/Ratio	Adj. IMF/Ratio	REA/Ratio							
3/104	76	707/106	1328/109	3.76/94	16.4/106							

*Recommended for virgin heifers and cows.
*A good looking, straight topped heifer bull. This bull has looked good from day 1.
*Top 10 % \$W and 15% \$B.
*Granddam is an elite Pathfinder cow.

4 02/03/16 Bull **E&B Plus 609** 18548877 Tattoo: 609

Connealy Confidence 0100
Connealy Confidence Plus
Elbanna of Conanga 1209
EB E&B Blueprint 691
E&b Lady Blueprint 2150
E&B Lady Cornerstone 2121

Connealy Tobin
Becka Gala of Conanga 8281
Connealy Consensus
Elbasta of Conanga 9703
E&B 1680 Precision 1023
E&B Lady 878 New Design 441
HD Dunn Cornerstone 0245
E&b 4137 Lady Dominett 862

CED	BW	WW	YW	SC	CEM	Milk	CW	Marb	RE	Fat	\$W	\$B
13	-1.4	54	101	0.86	13	24	49	0.64	1.08	0.069	61.71	151.11
Dam's WR	BW	Adj. WW/Ratio	Adj. YW/Ratio	Adj. IMF/Ratio	REA/Ratio							
3/98	76	650/97	1274/104	4/101	16.7/108							

*Recommended for virgin heifers and cows.
*Big rib-eye epd on this calving ease bull.
*Dam is a nice uddered Blueprint 5 year old.
*Top 10% \$W and 5% \$B.

5 01/27/16 Bull **E&B Plus 618** 18548855 Tattoo: 618

Connealy Confidence 0100
Connealy Confidence Plus
Elbanna of Conanga 1209
EB LaGrand Impression 1170
E&B Lady 1170 Impression 4165
E&b Lady 8164 Midland 222

Connealy Tobin
Becka Gala of Conanga 8281
Connealy Consensus
Elbasta of Conanga 9703
Connealy Impression
LaGrand Blackclass 7886
E&B 5096 Midland 8164
E&b Lady Blueprint 0150

CED	BW	WW	YW	SC	CEM	Milk	CW	Marb	RE	Fat	\$W	\$B
12	-0.1	52	102	0.15	13	22	43	0.64	1.06	0.072	55.45	144.45
Dam's WR	BW	Adj. WW/Ratio	Adj. YW/Ratio	Adj. IMF/Ratio	REA/Ratio							
1/95	78	635/95	1245/102	3.51/82	16.3/107							

*Recommended for virgin heifers and cows.
*Big rib-eye on this well made calving-ease Plus bull.
*Top 20% \$W, 20% \$EN and 10% \$B.

6 01/15/16 Bull **E&B Plus 619** 18550540 Tattoo: 619

Connealy Confidence 0100
Connealy Confidence Plus
Elbanna of Conanga 1209
EB S Chisum 0383
E&B Lady Chisum 4125
E&b Lady Dash 137

Connealy Tobin
Becka Gala of Conanga 8281
Connealy Consensus
Elbasta of Conanga 9703
S Chisum 6175
S Queen Essa 208
Sitz Dash 10277
E&B Lady 5096 Midland 9144

CED	BW	WW	YW	SC	CEM	Milk	CW	Marb	RE	Fat	\$W	\$B
17	-1.8	48	82	0.53	16	23	22	0.59	0.69	0.104	53.79	92.19
Dam's WR	BW	Adj. WW/Ratio	Adj. YW/Ratio	Adj. IMF/Ratio	REA/Ratio							
1/98	68	657/98	1204/98	4.64/108	13.2/87							

*Recommended for virgin heifers and cows.
*A slam dunk calving ease bull with top 1% CED and 4% BW.
*Dam is a well made, Chisum 1st calver.
*Top 20% \$W and 25 % \$EN.

Spring Bulls



Lady 1050 Upward 3116 - Pictured as a 2 yr old
Dam of Lot 8

7

E&B Plus 624

01/17/16 Bull 18548856 Tattoo: 624

Connealy Confidence 0100
Connealy Confidence Plus
Elbanna of Conanga 1209
S Game Day 1195
E&B Lady 1195 Game Day 4110
E&B Lady Predestined 990

EB

Connealy Tobin
Becka Gala of Conanga 8281
Connealy Consensus
Elbasta of Conanga 9703
GDAR Game Day 449
S Gloria 464
G A R Predestined
E&B Everelda Queen 192

CED	BW	WW	YW	SC	CEM	Milk	CW	Marb	RE	Fat	\$W	\$B
13	-0.6	48	95	0.0	14	23	38	0.68	0.81	0.065	49.20	122.53
Dam's WR	BW	Adj. WW/Ratio		Adj. YW/Ratio		Adj. IMF/Ratio		REA/Ratio				
1/93	74	618/93		1269/104		4.58/107		14.9/98				

*Recommended for virgin heifers or cows.
*A good looking calving ease bull here.
*Dam is a neat made, 1st calf heifer.

9

E&B Plus 625

01/22/16 Bull 18548857 Tattoo: 625

Connealy Confidence 0100
Connealy Confidence Plus
Elbanna of Conanga 1209
S Game Day 1195
E&B Lady 1195 Game Day 484
E&B Lady Blueprint 971

EB

Connealy Tobin
Becka Gala of Conanga 8281
Connealy Consensus
Elbasta of Conanga 9703
GDAR Game Day 449
S Gloria 464
E&B Blueprint 691
E&B Lady Prem Beef 7130

CED	BW	WW	YW	SC	CEM	Milk	CW	Marb	RE	Fat	\$W	\$B
9	1.3	59	109	-0.13	12	26	47	0.49	0.88	0.083	59.71	136.69
Dam's WR	BW	Adj. WW/Ratio		Adj. YW/Ratio		Adj. IMF/Ratio		REA/Ratio				
1/97	70	646/97		1228/100		3.99/93		15.6/103				

*Recommended for virgin heifers and cows.
*Dam is a good uddered 1st calf heifer.
*Top 10% YW,\$W, Top 4% \$F and 15% \$B.

8

E&B Plus 670

02/04/16 Bull 18548874 Tattoo: 670

Connealy Confidence 0100
Connealy Confidence Plus
Elbanna of Conanga 1209
E&B Upward 1050
E&B Lady 1050 Upward 3116
E&B Lady Blueprint 098

EB

Connealy Tobin
Becka Gala of Conanga 8281
Connealy Consensus
Elbasta of Conanga 9703
Sitz Upward 307R
E&B Lady Power Alliance 435
E&B Blueprint 691
E&B Lady Objective 8171

CED	BW	WW	YW	SC	CEM	Milk	CW	Marb	RE	Fat	\$W	\$B
16	-1.3	58	103	0.54	15	26	49	0.76	1.26	0.106	68.73	143.90
Dam's WR	BW	Adj. WW/Ratio		Adj. YW/Ratio		Adj. IMF/Ratio		REA/Ratio				
2/103	75	711/106		1293/105		4.2/106		15.1/97				

*Recommended for virgin heifers and cows.
*A wide based, good looking rascal here. Dam is a picture perfect young cow.
*This is one of our favorite Plus sons with a huge RE epd. Top 1%.
*Top 3% \$W and 10% \$B.

10

E&B Plus 6147

01/17/16 Bull 18548869 Tattoo: 6147

Connealy Confidence 0100
Connealy Confidence Plus
Elbanna of Conanga 1209
Sitz Dash 10277
E&B Lady Dash 428
E&B Lady 7004 in Focus 2168

EB

Connealy Tobin
Becka Gala of Conanga 8281
Connealy Consensus
Elbasta of Conanga 9703
Sitz Upward 307R
Sitz Everelda Entense 2665
A & B IN Focus 7004
E&B Lady Predestined 906

CED	BW	WW	YW	SC	CEM	Milk	CW	Marb	RE	Fat	\$W	\$B
13	-0.9	60	104	0.77	14	24	34	0.52	0.66	0.097	65.68	114.42
Dam's WR	BW	Adj. WW/Ratio		Adj. YW/Ratio		Adj. IMF/Ratio		REA/Ratio				
1/114	68	764/114		1260/103		5.03/117		15.2/100				

*Recommended for virgin heifers and cows.
*A soggy made, high weaning weight bull.
*Dam is a hard working Dash 1st calver.
*Top 5% \$W, and 3% \$F on this good looking Plus son.

Spring Bulls



Lot 13

11

01/22/16

Bull

E&B Plus 639

18548859

Tattoo: 639

Connealy Confidence 0100
Connealy Confidence Plus
Elbanna of Conanga 1209
EB
S Chisum 0383
E&B Lady Chisum 4112
E&B Lady Objective 9158

Connealy Tobin
Becka Gala of Conanga 8281
Connealy Consensus
Elbasta of Conanga 9703
S Chisum 6175
S Queen Essa 208
S S Objective T510 OT26
E&B Lady Popatop 385

CED	BW	WW	YW	SC	CEM	Milk	CW	Marb	RE	Fat	\$W	\$B
11	0.4	56	98	-0.49	13	25	39	0.56	1.07	0.107	63.17	122.63

Dam's WR	BW	Adj. WW/Ratio	Adj. YW/Ratio	Adj. IMF/Ratio	REA/Ratio
1/104	73	696/104	1296/106	3.54/82	17.3/114

*Recommended for virgin heifers and cows.

*These Plus bulls are like peas in a pod, very consistent.

*Dam is a broody, big bodied, Chisum 1st calf heifer.

*Top 10 % \$W on this big rib eye Plus bull.

13

01/15/16

Bull

E&B Plus 628

18548870

Tattoo: 628

Connealy Confidence 0100
Connealy Confidence Plus
Elbanna of Conanga 1209
EB
K C F Bennett Absolute
E&B Lady Absolute 411
E&B Lady 0203 Alliance 2194

Connealy Tobin
Becka Gala of Conanga 8281
Connealy Consensus
Elbasta of Conanga 9703
S A V Final Answer 0035
Thomas Miss Lucy 5152
GDAR Alliance 0203
E&B Lady Predestined 828

CED	BW	WW	YW	SC	CEM	Milk	CW	Marb	RE	Fat	\$W	\$B
15	-1.2	66	114	0.36	14	27	57	0.94	1.16	0.117	86.69	163.06

Dam's WR	BW	Adj. WW/Ratio	Adj. YW/Ratio	Adj. IMF/Ratio	REA/Ratio
1/110	68	737/110	1318/107	3.03/70	16.9/111

*Recommended for virgin heifers and cows.

*This bull is a bell ringer, Mark him.

*Dam is a nice uddered Absolute 1st calf heifer.

*This bull is Top 2% CED, WW, \$F, \$B and 1 % \$W. Enough said.

12

01/31/16

Bull

E&B Plus 644

18548886

Tattoo: 644

Connealy Confidence 0100
Connealy Confidence Plus
Elbanna of Conanga 1209
EB
E&B Blueprint 691
E&B Lady Blueprint 054
E&B Lady New Level 737

Connealy Tobin
Becka Gala of Conanga 8281
Connealy Consensus
Elbasta of Conanga 9703
E&B 1680 Precision 1023
E&B Lady 878 New Design 441
Ironwood New Level
E&B Lady Power Alliance 514

CED	BW	WW	YW	SC	CEM	Milk	CW	Marb	RE	Fat	\$W	\$B
12	0.3	55	101	0.22	13	28	48	0.32	1.02	0.043	61.42	138.95

Dam's WR	BW	Adj. WW/Ratio	Adj. YW/Ratio	Adj. IMF/Ratio	REA/Ratio
5/105	76	654/98	1294/106	3.47/87	16.3/105

*Recommended for virgin heifers and cows.

*Top RE in this calving ease bull.

*Top 10 % \$W and 15% \$B.

*Dam is an elite pathfinder cow.



Spring Bulls



E&B Lady New Frontier 654
 Dam of Lots 14-17 and Lots 105-107
 654 is also granddam of Lots 18, 19, 54 and 55. Production records of 654 cow: Weaning 6/104; IMF 36/106; and RE 36/101. 654's calves have been top sellers in our sale from her 1st calf. Elite pathfinder cow. Granddam of these same bulls is E&B Lady Precision 15: Full sister to E&B Precision 1023. Production records of 15 cows: Weaning 5/105; IMF 92/106; and REA 92/99.

Lot 14

14

E&B Plus 6125

02/18/16 Bull 18548907 Tattoo: 6125

Connealy Confidence 0100
 Connealy Confidence Plus
 Elbanna of Conanga 1209
EB
 B/R New Frontier 095
 E&B Lady New Frontier 654
 E&B Lady Precision 15

Connealy Tobin
 Becka Gala of Conanga 8281
 Connealy Consensus
 Elbasta of Conanga 9703
 B/R New Design 036
 White Fence Pride H1
 G A R Precision 1680
 E&b 6807 Lady Traveler 61

CED	BW	WW	YW	SC	CEM	Milk	CW	Marb	RE	Fat	\$W	\$B
11	0.5	56	108	0.66	14	28	61	1.14	1.02	0.065	55.11	174.36

Dam's WR	BW	Adj. WW/Ratio	Adj. YW/Ratio	Adj. IMF/Ratio	REA/Ratio
6/104	77	773/110	1303/104	5.63/128	15.6/97

*Recommended for virgin heifers and cows.
 *Great carcass numbers on this Plus son. Top 2% CW, 10% marbling and 3% RE.
 *Top 15% \$W, 2% \$F and 1% \$B.
 *Dam is an elite pathfinder cow.
 *Full brothers selling as lots 14-16.

15

E&B Plus 690

02/19/16 Bull 18548902 Tattoo: 690

Connealy Confidence 0100
 Connealy Confidence Plus
 Elbanna of Conanga 1209
EB
 B/R New Frontier 095
 E&B Lady New Frontier 654
 E&B Lady Precision 15

Connealy Tobin
 Becka Gala of Conanga 8281
 Connealy Consensus
 Elbasta of Conanga 9703
 B/R New Design 036
 White Fence Pride H1
 G A R Precision 1680
 E&b 6807 Lady Traveler 61

CED	BW	WW	YW	SC	CEM	Milk	CW	Marb	RE	Fat	\$W	\$B
15	-0.6	48	97	0.08	16	29	52	0.98	1.27	0.081	53.87	158.93

Dam's WR	BW	Adj. WW/Ratio	Adj. YW/Ratio	Adj. IMF/Ratio	REA/Ratio
6/104	75	656/93	1163/92	3.7/84	17.2/107

*Recommended for virgin heifers and cows.
 *A slick haired, free striding Plus son. Exceptional carcass numbers, top 10% CW, 10% Marb, and 1% RE.
 *Dam is an elite pathfinder cow. Top 20% \$W and 2% \$B.
 *ET full brothers sell as lots 14-16.

16

E&B Plus 6118

02/18/16 Bull 18548906 Tattoo: 6118

Connealy Confidence 0100
 Connealy Confidence Plus
 Elbanna of Conanga 1209
EB
 B/R New Frontier 095
 E&B Lady New Frontier 654
 E&B Lady Precision 15

Connealy Tobin
 Becka Gala of Conanga 8281
 Connealy Consensus
 Elbasta of Conanga 9703
 B/R New Design 036
 White Fence Pride H1
 G A R Precision 1680
 E&b 6807 Lady Traveler 61

CED	BW	WW	YW	SC	CEM	Milk	CW	Marb	RE	Fat	\$W	\$B
13	0	47	100	0.47	14	28	60	1.05	1.28	0.058	50.76	172.25

Dam's WR	BW	Adj. WW/Ratio	Adj. YW/Ratio	Adj. IMF/Ratio	REA/Ratio
6/104	75	644/92	1169/93	5.58/127	15.7/98

*Recommended for virgin heifers and cows.
 *This bull has tremendous carcass numbers. Top 2% CW, 10% marb, and 1% RE.
 *Top 25% \$W and 1% \$B.
 *Dam is an elite pathfinder cow.

17

E&B Confidence 695

02/24/16 Bull 18552839 Tattoo: 695

Connealy Confidence 0100
 Connealy Confidence Plus
 Becka Gala of Conanga 8281
EB
 B/R New Frontier 095
 E&B Lady New Frontier 654
 E&B Lady Precision 15

Bon View New Design 208
 Delia of Conanga 667
 Connealy Thunder
 Becka Lee of Conanga 37
 B/R New Design 036
 White Fence Pride H1
 G A R Precision 1680
 E&b 6807 Lady Traveler 61

CED	BW	WW	YW	SC	CEM	Milk	CW	Marb	RE	Fat	\$W	\$B
16	-0.7	47	97	0.13	18	25	49	0.66	1.04	0.109	49.75	140.48

Dam's WR	BW	Adj. WW/Ratio	Adj. YW/Ratio	Adj. IMF/Ratio	REA/Ratio
6/104	80	720/102	1376/109	3.92/89	17/106

*Recommended for virgin heifers and cows.
 *We flushed 654, to Plus and his sire. They are both really good.
 *This will be one of the top Confidence sons to sale this spring.
 *Dam is an elite pathfinder cow.

Spring Bulls

18

01/18/16 Bull 18548854 Tattoo: 614

E&B Plus 614

Connealy Confidence 0100
 Connealy Confidence Plus
 Elbanna of Conanga 1209
EB
 Hoover Dam
 E&B Lady Hoover Dam 414
 E&B Lady New Frontier 654

Connealy Tobin
 Becka Gala of Conanga 8281
 Connealy Consensus
 Elbasta of Conanga 9703
 SydGen C C & 7
 Erica of Ellston C124
 B/R New Frontier 095
 E&B Lady Precision 15

CED	BW	WW	YW	SC	CEM	Milk	CW	Marb	RE	Fat	\$W	\$B
13	-0.8	49	101	0.11	14	26	47	1.03	1.27	0.067	51.72	158.27
Dam's WR	BW	Adj. WW/Ratio	Adj. YW/Ratio	Adj. IMF/Ratio	REA/Ratio							
1/98	71	652/98	1225/100	4.74/110	16/105							

*Recommended for virgin heifers or cows.
 *Dam is an excellent made , Hoover Dam 1st calf heifer.
 *Graddam, 654, is an elite pathfinder.
 *Top 25% \$W, 10% \$F and \$G, and top 2% \$B on this calving ease stud.

19

01/15/16 Bull 18548862 Tattoo: 682

E&B Plus 682

Connealy Confidence 0100
 Connealy Confidence Plus
 Elbanna of Conanga 1209
EB
 Hoover Dam
 E&B Lady Hoover Dam 479
 E&B Lady New Frontier 654

Connealy Tobin
 Becka Gala of Conanga 8281
 Connealy Consensus
 Elbasta of Conanga 9703
 SydGen C C & 7
 Erica of Ellston C124
 B/R New Frontier 095
 E&B Lady Precision 15

CED	BW	WW	YW	SC	CEM	Milk	CW	Marb	RE	Fat	\$W	\$B
16	-1.8	57	110	0.50	15	27	53	0.80	1.16	0.058	59.98	162.50
Dam's WR	BW	Adj. WW/Ratio	Adj. YW/Ratio	Adj. IMF/Ratio	REA/Ratio							
1/101	63	676/101	1263/103	3.94/92	14.5/95							

*Recommended for virgin heifer and cows.
 *Great numbers on this good looking calving ease Plus son.
 *Graddam, Lady New Frontier 654, is an elite Pathfinder cow.
 *Top 10 % \$W and 2% \$B.

20

01/15/16 Bull 18548861 Tattoo: 665

E&B Plus 665

Connealy Confidence 0100
 Connealy Confidence Plus
 Elbanna of Conanga 1209
EB
 S Chisum 0383
 E&B Lady Chisum 498
 E&B Lady Bismarck 178

Connealy Tobin
 Becka Gala of Conanga 8281
 Connealy Consensus
 Elbasta of Conanga 9703
 S Chisum 6175
 S Queen Essa 208
 S A V Bismarck 5682
 E&B Lady Power Alliance 339

CED	BW	WW	YW	SC	CEM	Milk	CW	Marb	RE	Fat	\$W	\$B
13	-0.1	57	99	0.63	15	25	48	0.43	0.85	0.069	58.86	135.34
Dam's WR	BW	Adj. WW/Ratio	Adj. YW/Ratio	Adj. IMF/Ratio	REA/Ratio							
1/92	64	616/92	1218/99	4.8/112	14.8/97							

*Recommended for virgin heifers and cows.
 *Another low birth, high growth Plus son.
 *This calving ease bull has many top cows in pedigree.

21

02/01/16 Bull 18548914 Tattoo: 669

E&B Plus 669

Connealy Confidence 0100
 Connealy Confidence Plus
 Elbanna of Conanga 1209
EB
 B/R New Day 454
 E&B Lady 454 New Day 449
 E&B Lady Predestined 7213

Connealy Tobin
 Becka Gala of Conanga 8281
 Connealy Consensus
 Elbasta of Conanga 9703
 Boyd New Day 8005
 B/R Ruby 1224
 G A R Predestined
 E&B Lady Precision 310

CED	BW	WW	YW	SC	CEM	Milk	CW	Marb	RE	Fat	\$W	\$B
10	-0.4	50	93	0.40	12	29	43	0.96	1.00	0.101	56.58	133.75
Dam's WR	BW	Adj. WW/Ratio	Adj. YW/Ratio	Adj. IMF/Ratio	REA/Ratio							
1/97	65	649/97	1119/91	5.77/134	14.2/93							

*Recommended for virgin heifers and cows.
 *Huge carcass numbers on this Plus son.
 *Dam is a sweet looking 1st calver with super udder.
 *Top 15% \$W and \$B.

22

02/16/16 Bull 18548898 Tattoo: 674

E&B Plus 674

Connealy Confidence 0100
 Connealy Confidence Plus
 Elbanna of Conanga 1209
EB
 E&B 1680 Precision 1123
 E&B Lady 1123 Precision 748
 E&B Lady Power Alliance 339

Connealy Tobin
 Becka Gala of Conanga 8281
 Connealy Consensus
 Elbasta of Conanga 9703
 G A R Precision 1680
 E&b 4137 Ext 9004
 H A Power Alliance 1025
 E&b Lady 394 Shylock 966

CED	BW	WW	YW	SC	CEM	Milk	CW	Marb	RE	Fat	\$W	\$B
11	-0.3	51	92	1.01	12	26	36	0.39	0.86	0.075	60.31	112.51
Dam's WR	BW	Adj. WW/Ratio	Adj. YW/Ratio	Adj. IMF/Ratio	REA/Ratio							
8/103	82	713/107	1278/105	4.44/112	17/110							

*Recommended for virgin heifers and cows.
 *An attractive, long bodied calving ease bull here.
 *Dam is a steady producing ten year old. Granddam and great granddam are both pathfinders.
 *Top 10% \$W on this Plus bull.

23

02/16/16 Bull 18549338 Tattoo: 679

E&B Plus 679

Connealy Confidence 0100
 Connealy Confidence Plus
 Elbanna of Conanga 1209
EB
 Sitz Upward 307R
 E&B Lady Upward 1022
 E&B Lady 3133 New Design 603

Connealy Tobin
 Becka Gala of Conanga 8281
 Connealy Consensus
 Elbasta of Conanga 9703
 Connealy Onward
 Sitz Henrietta Pride 81M
 E&B New Design 3133
 E&B Lady Power Alliance 4130

CED	BW	WW	YW	SC	CEM	Milk	CW	Marb	RE	Fat	\$W	\$B
6	1.0	51	94	0.41	10	32	51	0.70	0.89	0.098	61.48	134.01
Dam's WR	BW	Adj. WW/Ratio	Adj. YW/Ratio	Adj. IMF/Ratio	REA/Ratio							
4/103	79	699/104	1190/97	3.5/88	14.8/95							

*Recommended for virgin heifers and cows.
 *A nice profiling, calving ease bull here.
 *Dam is a moderate framed cow with super udder.
 *Top 10% \$W and top 15% \$B.

24

01/22/16 Bull 18548863 Tattoo: 683

E&B Plus 683

Connealy Confidence 0100
 Connealy Confidence Plus
 Elbanna of Conanga 1209
EB
 G A R Prophet
 E&B Lady Prophet 4166
 E&b Lady Blueprint 203

Connealy Tobin
 Becka Gala of Conanga 8281
 Connealy Consensus
 Elbasta of Conanga 9703
 C R A Bextor 872 5205 608
 G A R Objective 1885
 E&B Blueprint 691
 E&B Lady 598 Bando 422

CED	BW	WW	YW	SC	CEM	Milk	CW	Marb	RE	Fat	\$W	\$B
15	-1.1	54	96	-0.23	15	27	36	0.88	0.73	0.085	63.07	126.36
Dam's WR	BW	Adj. WW/Ratio	Adj. YW/Ratio	Adj. IMF/Ratio	REA/Ratio							
1/95	72	635/95	1219/99	5.61/130	13.4/88							

*Recommended for virgin heifers and cows.
 *Another light birth weight calving ease Plus son.
 *Dam is an attractive Prophet 1st calver.
 *Top 10% \$W and 20% \$B.



Spring Bulls



Lot 26

25

01/18/16

Bull

E&B Plus 684

18548864

Tattoo: 684

Connealy Confidence 0100
 Connealy Confidence Plus
 Elbanna of Conanga 1209
EB
 LaGrand Impression 1170
 E&B Lady1170 Impression 4137
 E&b Lady Final Answer 207

Connealy Tobin
 Becka Gala of Conanga 8281
 Connealy Consensus
 Elbasta of Conanga 9703
 Connealy Impression
 LaGrand Blackclass 7886
 S A V Final Answer 0035
 E&B Lady Predestined 771

CED	BW	WW	YW	SC	CEM	Milk	CW	Marb	RE	Fat	\$W	\$B
9	0.9	55	101	0.65	12	24	42	0.87	0.55	0.102	55.83	128.61
Dam's WR	BW	Adj. WW/Ratio	Adj. YW/Ratio	Adj. IMF/Ratio	REA/Ratio							
1/99	75	662/99	1273/104	3.81/89	14.2/93							

*Recommended for virgin heifers and cows.
 *Top 15% \$W and 20% \$B.
 *We have Plus daughters calving this winter and they look outstanding.

26

01/22/16

Bull

E&B Plus 623

18548915

Tattoo: 623

Connealy Confidence 0100
 Connealy Confidence Plus
 Elbanna of Conanga 1209
EB
 G A R Prophet
 E&B Lady Prophet 4145
 E&B Lady 8021 In Focus 290

Connealy Tobin
 Becka Gala of Conanga 8281
 Connealy Consensus
 Elbasta of Conanga 9703
 C R A Bextor 872 5205 608
 G A R Objective 1885
 LaGrand In Focus 8021
 HCC P Lady 979

CED	BW	WW	YW	SC	CEM	Milk	CW	Marb	RE	Fat	\$W	\$B
12	0.8	66	121	-0.19	14	33	55	0.80	1.24	0.060	71.66	164.19
Dam's WR	BW	Adj. WW/Ratio	Adj. YW/Ratio	Adj. IMF/Ratio	REA/Ratio							
1/114	75	761/114	1401/114	4.77/111	19.1/126							

*Recommended for virgin heifers or cows.
 *A big quartered, massive made Plus son.
 *This bull is a stand out. Look him up.
 *Top 2% WW, YW, \$W, \$F, and Top 4% \$B.
 *Dam is a good uddered, Prophet 1st calver.
 *Grandam is an Elite Pathfinder.

27

01/16/16

Bull

E&B Plus 696

18548865

Tattoo: 696

Connealy Confidence 0100
 Connealy Confidence Plus
 Elbanna of Conanga 1209
EB
 B/R New Day 454
 E&B Lady 454 New Day 4164
 E&b Lady Final Answer 1072

Connealy Tobin
 Becka Gala of Conanga 8281
 Connealy Consensus
 Elbasta of Conanga 9703
 Boyd New Day 8005
 B/R Ruby 1224
 S A V Final Answer 0035
 E&B Lady A1747 EXT 9159

CED	BW	WW	YW	SC	CEM	Milk	CW	Marb	RE	Fat	\$W	\$B
17	-2.1	51	92	0.39	16	24	38	0.63	1.51	0.100	57.57	124.60
Dam's WR	BW	Adj. WW/Ratio	Adj. YW/Ratio	Adj. IMF/Ratio	REA/Ratio							
1/87	58	579/87	1075/88	3.52/82	15.6/103							

*Recommended for virgin heifers and cows.
 *Top 1% CED, 3%BW, 15% \$W, and 20%\$B.
 *A smaller framed bull that is extremely thick.
 *4164 is a beautiful 454 New Day ,3 year old.

28

02/21/16

Bull

E&B Plus 612

18548905

Tattoo: 6112

Connealy Confidence 0100
 Connealy Confidence Plus
 Elbanna of Conanga 1209
EB
 Rito 616 of 4B20 6807
 E&B Lady 616 710
 E&B Lady New Design 2120

Connealy Tobin
 Becka Gala of Conanga 8281
 Connealy Consensus
 Elbasta of Conanga 9703
 D H D Traveler 6807
 Rita 4B20 of 0FB1 Bando
 B/R New Design 036
 E&d 1483 Lady Scotchman 797

CED	BW	WW	YW	SC	CEM	Milk	CW	Marb	RE	Fat	\$W	\$B
15	-0.7	52	99	0.72	14	25	45	0.56	0.97	0.049	57.24	140.30
Dam's WR	BW	Adj. WW/Ratio	Adj. YW/Ratio	Adj. IMF/Ratio	REA/Ratio							
6/106	78	623/100	1218/100	4.13/100	15.4/100							

*Recommended for virgin heifer and cows.
 *A chunk of a bull in this top calving ease prospect.
 *Dam is a deep bodied, attractive 616 daughter.
 *Top 15% \$W and 10% \$B.

Spring Bulls



Lot 29

Lady Objective 969 - Dam of Lots 29-32

29

01/28/16 Bull 18548903 Tattoo: 692

E&B Plus 692

Connealy Confidence 0100
 Connealy Confidence Plus
 Elbanna of Conanga 1209
 S S Objective T510 OT26
 E&B Lady Objective 969
 E&B Lady Predestined 771

EB

Connealy Tobin
 Becka Gala of Conanga 8281
 Connealy Consensus
 Elbasta of Conanga 9703
 S S Traveler 6807 T510
 S S Miss Rita R011 7R8
 G A R Predestined
 E&B Lady Precision 15

CED	BW	WW	YW	SC	CEM	Milk	CW	Marb	RE	Fat	\$W	\$B
12	-0.6	58	104	0.43	13	27	43	1.03	0.85	0.050	61.29	143.68
Dam's WR	BW	Adj. WW/Ratio	Adj. YW/Ratio	Adj. IMF/Ratio	REA/Ratio							
4/105	69	686/98	1230/98	4.5/102	16.7/104							

*Recommended for virgin heifers and cows.
 *High marbling bull in this calving ease prospect. Top 10% \$W,\$F,\$G and \$B.
 *Dam is one of our top donors.
 *ET full brothers selling as lots 29-32.

30

01/26/16 Bull 18548901 Tattoo: 606

E&B Plus 606

Connealy Confidence 0100
 Connealy Confidence Plus
 Elbanna of Conanga 1209
 S S Objective T510 OT26
 E&B Lady Objective 969
 E&B Lady Predestined 771

EB

Connealy Tobin
 Becka Gala of Conanga 8281
 Connealy Consensus
 Elbasta of Conanga 9703
 S S Traveler 6807 T510
 S S Miss Rita R011 7R8
 G A R Predestined
 E&B Lady Precision 15

CED	BW	WW	YW	SC	CEM	Milk	CW	Marb	RE	Fat	\$W	\$B
13	-0.3	50	92	0.75	14	28	35	1.08	0.96	0.047	55.03	134.58
Dam's WR	BW	Adj. WW/Ratio	Adj. YW/Ratio	Adj. IMF/Ratio	REA/Ratio							
4/105	78	692/98	1142/91	5.71/129	15.2/94							

*Recommended for virgin heifers or cows.
 *Top 20% \$W, 15% \$F, 10% \$G, 10% \$B.
 *ET son, full brothers sale as lots 29-32

31

02/15/16 Bull 18548904 Tattoo: 699

E&B Plus 699

Connealy Confidence 0100
 Connealy Confidence Plus
 Elbanna of Conanga 1209
 S S Objective T510 OT26
 E&B Lady Objective 969
 E&B Lady Predestined 771

EB

Connealy Tobin
 Becka Gala of Conanga 8281
 Connealy Consensus
 Elbasta of Conanga 9703
 S S Traveler 6807 T510
 S S Miss Rita R011 7R8
 G A R Predestined
 E&B Lady Precision 15

CED	BW	WW	YW	SC	CEM	Milk	CW	Marb	RE	Fat	\$W	\$B
14	-0.2	51	97	0.64	14	28	39	0.82	0.82	0.040	55.46	131.85
Dam's WR	BW	Adj. WW/Ratio	Adj. YW/Ratio	Adj. IMF/Ratio	REA/Ratio							
4/105	75	686/98	1188/95	3.85/87	15.2/94							

*Recommended for virgin heifers and cows.
 *A really good Plus son out of a top donor cow.
 *Top 20% \$W and 15% \$B.
 *ET full brothers selling as lots 29-32.

32

04/04/16 Bull 18548893 Tattoo: 6150

E&B Plus 6150

Connealy Confidence 0100
 Connealy Confidence Plus
 Elbanna of Conanga 1209
 S S Objective T510 OT26
 E&B Lady Objective 969
 E&B Lady Predestined 771

EB

Connealy Tobin
 Becka Gala of Conanga 8281
 Connealy Consensus
 Elbasta of Conanga 9703
 S S Traveler 6807 T510
 S S Miss Rita R011 7R8
 G A R Predestined
 E&B Lady Precision 15

CED	BW	WW	YW	SC	CEM	Milk	CW	Marb	RE	Fat	\$W	\$B
13	0.1	56	103	0.32	13	29	43	0.73	0.91	0.039	62.78	139.29
Dam's WR	BW	Adj. WW/Ratio	Adj. YW/Ratio	Adj. IMF/Ratio	REA/Ratio							
4/105	82	760/114	/	/	/							

*Recommended for virgin heifers and cows.
 *This young Plus son is one of the best selling.
 *This Plus son is the natural calf of Lady Objective 969.
 *Top 10% \$W, \$F, and \$B on 6150.
 *Full brothers sale as lots 29-32.

Spring Bulls



E&B Lady Objective 847 - Dam of Lot 34 bull E&B Plus 655
 Production record of 847 cow: Weaning 6/107; IMF 7/109;
 and REA 7/112. We have been flushing 847 this past
 summer at Cross Country Genetics. An elite Pathfinder
 cow. Granddam of Lot 34; E&B Lady New Design 2120.
 Production Records of 2120 cow: Weaning 3/102, IMF
 42/98; and RE 42/103.

Lot 34

33

E&B Plus 626

01/17/16 Bull 18548858 Tattoo: 626

Connealy Confidence 0100
 Connealy Confidence Plus
 Elbanna of Conanga 1209
EB B/R New Day 454
 E&B Lady 454 New Day 474
 E&B Lady Predestined 771

Connealy Tobin
 Becka Gala of Conanga 8281
 Connealy Consensus
 Elbasta of Conanga 9703
 Boyd New Day 8005
 B/R Ruby 1224
 G A R Predestined
 E&B Lady Precision 15

CED	BW	WW	YW	SC	CEM	Milk	CW	Marb	RE	Fat	\$W	\$B
15	-1.5	48	90	0.03	15	24	43	0.66	1.15	0.085	46.64	130.18

Dam's WR	BW	Adj. WW/Ratio	Adj. YW/Ratio	Adj. IMF/Ratio	REA/Ratio
1/93	58	622/93	1123/91	4.17/97	15.4/101

*Recommended for virgin heifers and cows.

*A huge rib-eye in this good looking calving ease specialist.

*Dam is a perfect uddered 454 1st calver.

*Top 2% CED, 5% BW and 15% \$B.

34

E&B Plus 635

02/05/16 Bull 18548894 Tattoo: 655

Connealy Confidence 0100
 Connealy Confidence Plus
 Elbanna of Conanga 1209
EB S S Objective T510 0T26
 E&B Lady Objective 847
 E&B Lady New Design 2120

Connealy Tobin
 Becka Gala of Conanga 8281
 Connealy Consensus
 Elbasta of Conanga 9703
 S S Traveler 6807 T510
 S S Miss Rita R011 7R8
 B/R New Design 036
 E&d 1483 Lady Scotchman 797

CED	BW	WW	YW	SC	CEM	Milk	CW	Marb	RE	Fat	\$W	\$B
12	-0.2	58	106	0.06	13	25	44	0.84	1.20	0.064	58.68	142.12

Dam's WR	BW	Adj. WW/Ratio	Adj. YW/Ratio	Adj. IMF/Ratio	REA/Ratio
7/106	82	735/110	1277/104	4.79/120	17.9/115

*Recommended for virgin heifers and cows.

*A good looking, straight topped heifer bull.

*Huge ribeye, top 10% \$W, and 15% \$B.

*Dam is an elite pathfinder cow.

35

E&B Plus 615

04/07/16 Bull 18548899 Tattoo: 6115

Connealy Confidence 0100
 Connealy Confidence Plus
 Elbanna of Conanga 1209
EB E&B 878 New Design 4114
 E&B Lady 4114 New Design 804
 E&B Lady Power Alliance 376

Connealy Tobin
 Becka Gala of Conanga 8281
 Connealy Consensus
 Elbasta of Conanga 9703
 Bon View New Design 878
 E&d Lady 6807 796
 H A Power Alliance 1025
 E&b Lady 4137 Ext 964

CED	BW	WW	YW	SC	CEM	Milk	CW	Marb	RE	Fat	\$W	\$B
7	1.4	62	109	0.87	12	21	49	0.35	0.78	0.052	60.99	131.84

Dam's WR	BW	Adj. WW/Ratio	Adj. YW/Ratio	Adj. IMF/Ratio	REA/Ratio
7/101	75	758/113	/	/	/

*Recommended for larger framed virgin heifer and cows.

*This younger bull has exceptional growth numbers and lots of eye appeal.

*Dam is a big bodied, steady producing nine year old cow.

*Top 10% \$W and 20% \$B.

36

E&B Plus 6120

03/18/16 Bull 18575085 Tattoo: 6120

Connealy Confidence 0100
 Connealy Confidence Plus
 Elbanna of Conanga 1209
EB Dalebanks Centennial 4670
 E&B Lady Centennial 744
 E&B Lady Daigger 479

Connealy Tobin
 Becka Gala of Conanga 8281
 Connealy Consensus
 Elbasta of Conanga 9703
 Dalebanks Centennial 2526
 Enamel 1614 of Dalebanks
 J D Daigger 901
 E&B Everelda Queen 266

CED	BW	WW	YW	SC	CEM	Milk	CW	Marb	RE	Fat	\$W	\$B
5	2.1	51	93	0.08	10	29	34	0.74	0.88	0.089	51.70	121.07

Dam's WR	BW	Adj. WW/Ratio	Adj. YW/Ratio	Adj. IMF/Ratio	REA/Ratio
4/102	85	696/104	/	/	/

*Recommended for larger framed heifers and cows.

*This younger bull will work great on your cows.

*Dam is a steady producer.

Spring Bulls

37

01/16/16 Bull 18548871 Tattoo: 6124

E&B Plus 6124

Connealy Confidence 0100
Connealy Confidence Plus
Elbanna of Conanga 1209

EB

E&B Blueprint 691
E&B Lady Blueprint 4100
E&B Lady Bismark 120

CED	BW	WW	YW	SC	CEM	Milk	CW	Marb	RE	Fat	\$W	\$B
13	-1.1	52	101	-0.01	14	29	51	0.75	0.93	0.068	60.01	154.07
Dam's WR	BW	Adj. WW/Ratio	Adj. YW/Ratio	Adj. IMF/Ratio	REA/Ratio							
1/103	65	689/103	1295/106	3.86/90	15.1/99							

*Recommended for virgin heifers and cows.
*Dam is a picture perfect Blueprint 1st calf heifer.
*Top 10% \$W,\$F and 4% \$B.

38

01/20/16 Bull 18548866 Tattoo: 6126

E&B Plus 6126

Connealy Confidence 0100
Connealy Confidence Plus
Elbanna of Conanga 1209

EB

GDAR Alliance 0203
E&B Lady 0203 Alliance 485
E&B Lady Objective 955

CED	BW	WW	YW	SC	CEM	Milk	CW	Marb	RE	Fat	\$W	\$B
7	1.7	65	113	1.35	11	28	46	0.83	0.63	0.113	72.68	136.92
Dam's WR	BW	Adj. WW/Ratio	Adj. YW/Ratio	Adj. IMF/Ratio	REA/Ratio							
1/114	78	761/114	1323/108	6.1/142	14.6/96							

*Recommended for larger framed heifers and cows.
*Heavy weaning weight on this top Plus son.
*Dam is an exceptional 0203 1st calver.
*Top 2% \$W,\$F and 15% \$B.

39

02/02/16 Bull 18548888 Tattoo: 6134

E&B Plus 6134

Connealy Confidence 0100
Connealy Confidence Plus
Elbanna of Conanga 1209

EB

Bon View New Design 208
E&b Lady 208 New Design 091
E&B Lady Precision 15

CED	BW	WW	YW	SC	CEM	Milk	CW	Marb	RE	Fat	\$W	\$B
16	-1.4	41	82	1.02	15	30	31	0.72	0.74	0.098	51.23	115.08
Dam's WR	BW	Adj. WW/Ratio	Adj. YW/Ratio	Adj. IMF/Ratio	REA/Ratio							
5/108	79	614/92	1209/99	3.4/85	14.9/96							

*Recommended for virgin heifers and cows.
*A really good Plus son out of a top 208 daughter.
*Dam is an elite pathfinder cow.
*Top 2% CED, and 25% \$W.



Shane Dicks owner of Lots 41 and 42.

40

01/25/16 Bull 18548867 Tattoo: 6138

E&B Plus 6138

Connealy Confidence 0100
Connealy Confidence Plus
Elbanna of Conanga 1209

EB

E&b Upward 1050
E&B Lady 1050 Upward 4103
E&B Lady 1961 Bando 872

CED	BW	WW	YW	SC	CEM	Milk	CW	Marb	RE	Fat	\$W	\$B
12	-1.2	59	113	-0.38	13	26	56	0.71	0.69	0.089	66.62	148.63
Dam's WR	BW	Adj. WW/Ratio	Adj. YW/Ratio	Adj. IMF/Ratio	REA/Ratio							
1/106	69	705/106	1289/105	5.41/126	13.4/88							

*Recommended for virgin heifers and cows.
*A nice, balanced, solid calving ease bull.
*Dam is a very promising 1st calf heifer.
*Top 4% \$W, 3% \$F, and 5% \$B.

41

02/03/16 Bull 18552707 Tattoo: 603

E&B Confidence Plus 603

Connealy Confidence 0100
Connealy Confidence Plus
Elbanna of Conanga 1209

EB

OCC Emblazon 854E
Legacy Lady Emblazon 2198
E&B Lady 3133 New Design 798

CED	BW	WW	YW	SC	CEM	Milk	CW	Marb	RE	Fat	\$W	\$B
12	-0.3	55	95	0.43	11	26	39	0.75	1.13	0.058	64.51	139.87
Dam's WR	BW	Adj. WW/Ratio	Adj. YW/Ratio	Adj. IMF/Ratio	REA/Ratio							
1/100	74	589/100	1106/100	2.25/100	14.5/100							

*Recommended for virgin heifers and cows.
*Plus x Emblazon combine for a bull that excels in calving ease, feed efficiency, and maternal.
*You will want to save every daughter out of 603.
*Lots 41 and 42 are our good friend Shane Dicks calves that can all be traced back to Benoit.

42

02/24/16 Bull 18552732 Tattoo: 604

E&B Confidence Plus 604

Connealy Confidence 0100
Connealy Confidence Plus
Elbanna of Conanga 1209

EB

E&B New Design 3133
E&B Lady 3133 New Design 798
E&B Lady Lead ON 568

CED	BW	WW	YW	SC	CEM	Milk	CW	Marb	RE	Fat	\$W	\$B
14	-1.4	52	94	0.48	14	31	42	1.10	0.95	0.102	72.91	133.60
Dam's WR	BW	Adj. WW/Ratio	Adj. YW/Ratio	Adj. IMF/Ratio	REA/Ratio							
6/102	77	646/100	1250/100	4.43/100	14.4/100							

*Recommended for virgin heifers and cows.
*604 excels for carcass and maternal and possesses great breed character and masculinity.
*Dam 798, was top individual in her calf crop with a marbling ratio of 148.



E&B Lady Plus 5113 - Owned by Shane & Dalton Dicks

Spring Bulls



E&B Confederate 507

This Plus son sold in last years sale to Kyle Conley, OK



A two-year old heifer out of Confidence Plus

43

03/12/16

Bull

E&B Plus 6142

18548883

Tattoo: 6142

Connealy Confidence 0100
Connealy Confidence Plus
Elbanna of Conanga 1209
EB
S A V Final Answer 0035
E&b Lady Final Answer 1010
E&B Lady A1747 EXT 9102

Connealy Tobin
Becka Gala of Conanga 8281
Connealy Consensus
Elbasta of Conanga 9703
Sitz Traveler 8180
S A V Emulous 8145
N Bar Emulation Ext A1747
E&B Lady 1023 Precision 734

CED	BW	WW	YW	SC	CEM	Milk	CW	Marb	RE	Fat	\$W	\$B
9	0.3	61	103	0.05	12	25	42	0.80	1.08	0.132	62.30	132.47

Dam's WR	BW	Adj. WW/Ratio	Adj. YW/Ratio	Adj. IMF/Ratio	REA/Ratio
4/98	82	629/94	1184/97	3.36/84	16.3/105

*Recommended for virgin heifers and cows.
*A really good Plus son with huge RE EPD,
*Top 10% \$W, and 15 % \$B.

Ref. Sire - Connealy Western Cut

BULL CALVED: 1/28/12 TATTOO: 2256 REG. 17304232

CED	BW	WW	YW	YH	SC
+8	.76	-1.8	.88	+59	.83

CEM	Milk	MKH/MKD	MW	MH	\$EN
+13	.23	+27	.29	1/6	-12

CW	MARB	RE	FAT	\$W	\$F	\$G	\$B
+49	.40	+61	.48	+1.07	.45	+0.005	.42

Western Cut progeny have extreme style and high capacity with tremendous width, muscle shape, and lower quarters. We use Western Cut on our Confidence and Consensus heifers and got along fine. Dam is also the dam of Connealy Black Granite and other top stud bulls. Genex Sire



GENEX

44

01/24/16

Bull

E&B Plus 6146

18550541

Tattoo: 6146

Connealy Confidence 0100
Connealy Confidence Plus
Elbanna of Conanga 1209
EB
Sitz Top Game 561X
E&B Lady Top Game 440
E&B Lady Predestined 7213

Connealy Tobin
Becka Gala of Conanga 8281
Connealy Consensus
Elbasta of Conanga 9703
GDAR Game Day 449
Sitz Pride 88T
G A R Predestined
E&B Lady Precision 310

CED	BW	WW	YW	SC	CEM	Milk	CW	Marb	RE	Fat	\$W	\$B
8	1	55	101	-0.24	11	31	42	0.77	1.16	0.050	61.73	138.57

Dam's WR	BW	Adj. WW/Ratio	Adj. YW/Ratio	Adj. IMF/Ratio	REA/Ratio
1/101	75	673/101	1215/99	4.24/99	14.6/96

*Recommended for virgin heifers and cows.
*A smooth made, calving ease bull with extra muscle.
*Dam is a feminine made, angular Top Game 1st calf heifer.
*Top 10% \$W and \$B on this bull.

45

01/18/16

Bull

E&B Western Cut 642

18549477

Tattoo: 642

D R Sierra Cut 7404
Connealy Western Cut
Eura Elga of Conanga 9109
EB
Connealy Consensus 7229
E&B Lady 7229 Consensus 453
E&B Lady Predestined 771

G A R Retail Product
D R Dobra 3453
S A V Bismarck 5682
Eura Cal of Conanga 56B
Connealy Consensus
Blue Lilly of Conanga 16
G A R Predestined
E&B Lady Precision 15

CED	BW	WW	YW	SC	CEM	Milk	CW	Marb	RE	Fat	\$W	\$B
9	-1.1	46	83	0.88	12	27	34	0.57	0.67	0.064	59.71	116.48

Dam's WR	BW	Adj. WW/Ratio	Adj. YW/Ratio	Adj. IMF/Ratio	REA/Ratio
1/100	69	671/100	1196/97	4.75/110	15.2/100

*Recommended for virgin heifers and cows.
*Dam is a well made, well bred 1st calf heifer.
*Top cows in this bulls pedigree .
*Top 15 % \$W on 642.

Bulls ultrasound and yearling weights will be available by March 1st for those not listed in the catalog. If you are interested in these please contact Benoit Angus.

Spring Bulls



E&B Lady 7229 Consensus 4141 & E&B Western Cut 613

46

01/20/16

E&B WESTERN CUT 613

Bull

18549476

Tattoo: 613

D R Sierra Cut 7404
Connealy Western Cut
Eura Elga of Conanga 9109
EB
Connealy Consensus 7229
E&B Lady 7229 Consensus 4141
E&b Lady Upward 1022

G A R Retail Product
D R Dobra 3453
S A V Bismarck 5682
Eura Cal of Conanga 56B
Connealy Consensus
Blue Lilly of Conanga 16
Sitz Upward 307R
E&B Lady 3133 New Design 603

CED	BW	WW	YW	SC	CEM	Milk	CW	Marb	RE	Fat	\$W	\$B
1	1	60	104	1.38	7	29	45	0.64	0.93	0.060	70.72	134.62
Dam's WR	BW	Adj. WW/Ratio	Adj. YW/Ratio	Adj. IMF/Ratio	REA/Ratio							
1/111	78	739/111	1309/107	4.17/97	16.9/111							

*Recommended for cows.
*This bull has been a stand out all summer. Mark him.
*This bull is wide, thick and stout with huge testicles.
*Dam is one of our best 1st calvers.

48

01/13/16

E&B WESTERN CUT 657

Bull

18549479

Tattoo: 657

D R Sierra Cut 7404
Connealy Western Cut
Eura Elga of Conanga 9109
EB
Connealy Consensus 7229
E&B Lady 7229 Consensus 437
E&B Lady Predestined 771

G A R Retail Product
D R Dobra 3453
S A V Bismarck 5682
Eura Cal of Conanga 56B
Connealy Consensus
Blue Lilly of Conanga 16
G A R Predestined
E&B Lady Precision 15

CED	BW	WW	YW	SC	CEM	Milk	CW	Marb	RE	Fat	\$W	\$B
4	0.5	53	95	1.45	10	27	47	1.06	0.92	0.040	60.85	148.30
Dam's WR	BW	Adj. WW/Ratio	Adj. YW/Ratio	Adj. IMF/Ratio	REA/Ratio							
1/93	68	619/93	1185/97	5.21/121	14.8/97							

*Recommended for larger framed heifers and cows.
*Tremendous carcass numbers on this moderate framed bull.
*Dam is a feminine 1st calf 7229 daughter.
*Top 10% \$W, and \$G with top 5% \$B.

47

01/22/16

E&B WESTERN CUT 643

Bull

18549474

Tattoo: 643

D R Sierra Cut 7404
Connealy Western Cut
Eura Elga of Conanga 9109
EB
Connealy Confidence 0100
E&B Lady Confidence 4151
E&b Lady 8021 in Focus 2124

G A R Retail Product
D R Dobra 3453
S A V Bismarck 5682
Eura Cal of Conanga 56B
Connealy Tobin
Becka Gala of Conanga 8281
LaGrand In Focus 8021
E&B Lady Newslines 640

CED	BW	WW	YW	SC	CEM	Milk	CW	Marb	RE	Fat	\$W	\$B
12	-1.6	47	80	.62	15	26	35	0.60	1.03	0.040	60.27	120.29
Dam's WR	BW	Adj. WW/Ratio	Adj. YW/Ratio	Adj. IMF/Ratio	REA/Ratio							
1/100	75	670/100	1152/94	4.07/95	16.6/109							

*Recommended for virgin heifers and cows.
*Dam is a super uddered Confidence 0100 1st calver.
*Top 10% CED, 5% BW and 10% \$W on 643.

**NO Spring or Fall bulls
have had any creep
feed!**

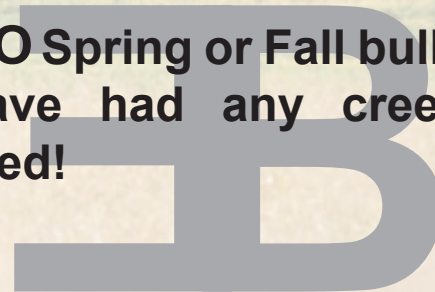

Spring Bulls

49

01/24/16

E&B WESTERN CUT 675

Bull 18549478 Tattoo: 675

D R Sierra Cut 7404
Connealy Western Cut
Eura Elga of Conanga 9109
EB Connealy Consensus 7229
E&B Lady 7229 Consensus 441
E&B Lady Predestined 7213

G A R Retail Product
D R Dobra 3453
S A V Bismarck 5682
Eura Cal of Conanga 56B
Connealy Consensus
Blue Lilly of Conanga 16
G A R Predestined
E&B Lady Precision 310

CED	BW	WW	YW	SC	CEM	Milk	CW	Marb	RE	Fat	\$W	\$B
1	0.9	52	91	0.41	8	30	29	0.80	0.91	0.023	64.88	113.62
Dam's WR	BW	Adj. WW/Ratio	Adj. YW/Ratio	Adj. IMF/Ratio	REA/Ratio							
1/107	79	717/107	1261/103	5.66/132	16.3/107							

*Recommended for cows.
*This high weaning weight bull will be a cow maker.
*Dam is one of our favorite 1st calvers.
*Top 10% \$W with a top RE EPD.

Ref. Sire - Connealy Thunder

BULL CALVED: 1/28/05 TATTOO: 587 REG. 15148659

CED	BW	WW	YW	YH	SC								
+9	.93	-1.1	.97	+42	.96	+83	.95	+0	.93	+0.36	.94		
CEM	Milk	MKH/MKD	MW	MH	\$EN								
+13	.87	+26	.92	722/2605	-11	.82	+1	.82	+6.55				
CW	MARB	RE	FAT	\$W	\$F	\$G	\$B						
+31	.71	+49	.73	+54	.74	+0.29	.72	+54.23	+26.46	+31.55	+91.36		

• Connealy Thunder is a GENEX proven producer. Thunder is a calving ease bull with great fleshing ability. They are extremely sound footed, long lasting individuals. His daughters that are in production are standouts!

51

02/08/16

E&B THUNDER 616

Bull 18549269 Tattoo: 616

Baldrige Kaboom K243 KCF
Connealy Thunder
Parka of Conanga 241
EB S Game Day 1195
E&B Lady 1195 Game Day 413
E&B Lady Lead ON 697

Jauer 353 Traveler 589 27
Pleasant of Conanga 736
Bon View Bando 598
Partina of Conanga 6237
GDAR Game Day 449
S Gloria 464
Connealy Lead On
E&B Lady 878 New Design 437

CED	BW	WW	YW	SC	CEM	Milk	CW	Marb	RE	Fat	\$W	\$B
11	-1.2	38	77	0.59	13	26	25	0.57	0.23	0.016	43.52	86.10
Dam's WR	BW	Adj. WW/Ratio	Adj. YW/Ratio	Adj. IMF/Ratio	REA/Ratio							
1/86	68	572/86	1094/89	3.33/77	13/86							

*Recommended for virgin heifers and cows.
*Thunder daughters are in high demand with excellent feet and super udders.
*Dam is an extremely attractive 1195 Game Day 1st calver.

52

01/25/16

E&B THUNDER 647

Bull 18549268 Tattoo: 647

Baldrige Kaboom K243 KCF
Connealy Thunder
Parka of Conanga 241
EB Woodhill Game Day T162-Y296
E&B Lady Y296 Game Day 417
E&B Lady Objective 997

Jauer 353 Traveler 589 27
Pleasant of Conanga 736
Bon View Bando 598
Partina of Conanga 6237
GDAR Game Day 449
Woodhill Blackbird 183N-T162
S S Objective T510 OT26
E&B Lady National 7150

CED	BW	WW	YW	SC	CEM	Milk	CW	Marb	RE	Fat	\$W	\$B
10	-0.1	44	84	1.22	11	28	32	0.57	0.52	0.030	52.13	96.12
Dam's WR	BW	Adj. WW/Ratio	Adj. YW/Ratio	Adj. IMF/Ratio	REA/Ratio							
1/100	68	669/100	1251/102	3.31/77	14.9/98							

*Recommended for virgin heifers and cows.
*This Thunder son is moderate framed and thick with good performance.
*Granddam, 997 is the mother of one of our top bulls selling.

50

01/16/16

E&B WESTERN CUT 676

Bull 18549475 Tattoo: 676

D R Sierra Cut 7404
Connealy Western Cut
Eura Elga of Conanga 9109
EB Connealy Consensus 7229
E&B Lady 7229 Consensus 4108
E&B Lady Predestined 906

G A R Retail Product
D R Dobra 3453
S A V Bismarck 5682
Eura Cal of Conanga 56B
Connealy Consensus
Blue Lilly of Conanga 16
G A R Predestined
E&B Everelda Queen 266

CED	BW	WW	YW	SC	CEM	Milk	CW	Marb	RE	Fat	\$W	\$B
10	-0.8	48	86	0.48	13	29	25	0.52	0.52	0.017	53.42	98.71
Dam's WR	BW	Adj. WW/Ratio	Adj. YW/Ratio	Adj. IMF/Ratio	REA/Ratio							
1/96	65	641/96	1159/95	2.85/66	12.9/85							

*Recommended for virgin heifers and cows.
*Top heifer bull prospect here.
*Dam is a super uddered 7229 1st calf heifer.
*Top 25% \$W.



53

02/12/16

E&B THUNDER 635

Bull 18549267 Tattoo: 635

Baldrige Kaboom K243 KCF
Connealy Thunder
Parka of Conanga 241
EB LaGrand In Focus 8021
E&B Lady 8021 In Focus 445
E&B Lady Upward 0115

Jauer 353 Traveler 589 27
Pleasant of Conanga 736
Bon View Bando 598
Partina of Conanga 6237
Mytty In Focus
LaGrand BIKbd Progress 6058
Sitz Upward 307R
E&B Lady Power Alliance 5049

CED	BW	WW	YW	SC	CEM	Milk	CW	Marb	RE	Fat	\$W	\$B
2	2.5	49	92	1.18	9	28	37	0.72	0.39	0.020	45.59	114.37
Dam's WR	BW	Adj. WW/Ratio	Adj. YW/Ratio	Adj. IMF/Ratio	REA/Ratio							
1/95	75	633/95	1228/100	3.69/86	15.6/103							

*Recommended for cows.
*This is a bigger framed Thunder bull that is out of some top cows.
*Excellent feet on these Thunder bulls.
*Keep all the replacements out of these Thunder bulls.."



Spring Bulls



E&B Lady New Frontier 654
 Dam of Lots 14-17 and Lots 105-107
 654 is also granddam of Lots 18, 19, 54 and 55. Production records of 654 cow: Weaning 6/104; IMF 36/106; and RE 36/101. 654's calves have been top sellers in our sale from her 1st calf. Elite pathfinder cow. Granddam of these same bulls is E&B Lady Precision 15: Full sister to E&B Precision 1023. Production records of 15 cows: Weaning 5/105; IMF 92/106; and REA 92/99.

Lot 54

54

E&B THUNDER 636

01/27/16 Bull 18549265 Tattoo: 636

Baldrige Kaboom K243 KCF Jauer 353 Traveler 589 27
 Connealy Thunder Pleasanta of Conanga 736
 Parka of Conanga 241 Bon View Bando 598
 Connealy Consensus 7229 Partina of Conanga 6237
 E&B Lady 7229 Consensus 454 Blue Lilly of Conanga 16
 E&B Lady New Frontier 654 B/R New Frontier 095
 E&B Lady Precision 15

EB

CED	BW	WW	YW	SC	CEM	Milk	CW	Marb	RE	Fat	\$W	\$B
6	0.2	51	98	1.58	10	30	44	1.05	0.77	0.046	60.86	138.74
Dam's WR	BW	Adj. WW/Ratio	Adj. YW/Ratio	Adj. IMF/Ratio	REA/Ratio							
1/110	72	733/110	1328/108	4.94/115	16.5/109							

*Recommended for larger framed heifers or cows.
 *This bull is very attractive and a favorite of many summer visitors.
 *Dam is one of our favorites and goes back to the great producing 654.
 *This bull will have many friends on sale day.
 *Top 10% \$W.

55

E&B THUNDER 667

02/10/16 Bull 18549263 Tattoo: 667

Baldrige Kaboom K243 KCF Jauer 353 Traveler 589 27
 Connealy Thunder Pleasanta of Conanga 736
 Parka of Conanga 241 Bon View Bando 598
 Hoover Dam Partina of Conanga 6237
 E&B Lady Hoover Dam 475 SydGen C C & 7
 E&B Lady New Frontier 654 Erica of Ellston C124
 B/R New Frontier 095
 E&B Lady Precision 15

EB

CED	BW	WW	YW	SC	CEM	Milk	CW	Marb	RE	Fat	\$W	\$B
3	1.4	48	96	-0.17	9	26	49	0.67	0.73	-0.013	48.62	144.58
Dam's WR	BW	Adj. WW/Ratio	Adj. YW/Ratio	Adj. IMF/Ratio	REA/Ratio							
1/95	75	637/95	1213/99	4.40/102	15.1/99							

*Recommended for larger framed heifers and cows.
 *Love this pedigree, Thunder, Hoover Dam and 654.
 *Dam, 479, is a beautifully made 3 year old with a promising future,
 *Top 25% \$G and top 10% \$B on 667.

56

E&B THUNDER 662

02/11/16 Bull 18549262 Tattoo: 662

Baldrige Kaboom K243 KCF Jauer 353 Traveler 589 27
 Connealy Thunder Pleasanta of Conanga 736
 Parka of Conanga 241 Bon View Bando 598
 Connealy Consensus 7229 Partina of Conanga 6237
 E&B Lady 7229 Consensus 4172 Blue Lilly of Conanga 16
 E&B Lady 1023 Precision 936 E&B 1680 Precision 1023
 E&B Lady 878 New Design 441

EB

CED	BW	WW	YW	SC	CEM	Milk	CW	Marb	RE	Fat	\$W	\$B
4	1.5	50	91	0.89	9	30	41	0.67	0.84	0.045	62.85	127.85
Dam's WR	BW	Adj. WW/Ratio	Adj. YW/Ratio	Adj. IMF/Ratio	REA/Ratio							
1/102	78	681/102	1247/102	4.04/94	15.2/100							

*Recommended for larger framed virgin heifers and cows.
 *Dam, 4172, is a beautiful 3 year old that is one of our favorites.
 *Granddam, 936, is an elite Pathfinder.
 *Grandam, 936, is the dam of many ET bulls in this sale. She is one of our best.



E&B Lady 7229 Consensus 4172 and he calf E&B Thunder 662

Spring Bulls

57

02/09/16

E&B Thunder 6133

Bull

18549264

Tattoo: 6133

Baldrige Kaboom K243 KCF
 Connealy Thunder
EB Parka of Conanga 241
 LaGrand Impression 1170
 E&B Lady1170 Impression 4168
 E&B Lady Complete 241

Jauer 353 Traveler 589 27
 Pleasanta of Conanga 736
 Bon View Bando 598
 Partina of Conanga 6237
 Connealy Impression
 LaGrand Blackclass 7886
 Summitcrest Complete 1P55
 E&B Lady Predestined 771

CED	BW	WW	YW	SC	CEM	Milk	CW	Marb	RE	Fat	\$W	\$B
3	2.4	53	97	1.06	10	29	45	0.39	0.43	-0.004	47.14	119.99
Dam's WR	BW	Adj. WW/Ratio	Adj. YW/Ratio	Adj. IMF/Ratio	REA/Ratio							
1/113	78	756/113	1282/104	3.15/73	13.9/91							

*Recommended for cows.
 *This top weaning weight bull is powerful and thick.
 *This Thunder bull will add pounds to your next calf crop.

Ref. Sire - Connealy Comrade 1385

BULL CALVED: 2/02/11 TATTOO: 1385 REG. 17031465

CED	BW	WW	YW	YH	SC									
+17	.88	-3.7	.95	+47	.92	+94	.87	-2	.89	+0.39	.88			
CEM	Milk	MKH/MKD	MW	MH	\$EN									
+15	.40	+35	.46	20/48	-33	.63	+0	.57	+0	.57	+0	.57	+0	.57
CW	MARB	RE	FAT	\$W	\$F	\$G	\$B							
+25	.50	+1.04	.57	+1.11	.56	+1.18	.52	+78.76	+61.20	+43.91	+112.39			

• Connealy Comrade sires low birth, easily born calves with excellent structure that perform very well. His daughters in production are feminine and broody with good udders. Comrade is a top semen seller at Select Sires.

58

03/01/16

E&B Thunder 6148

Bull

18549261

Tattoo: 6148

Baldrige Kaboom K243 KCF
 Connealy Thunder
EB Parka of Conanga 241
 Connealy Consensus 7229
 E&B Lady 7229 Consensus 464
 E&B Lady Predestined 7213

Jauer 353 Traveler 589 27
 Pleasanta of Conanga 736
 Bon View Bando 598
 Partina of Conanga 6237
 Connealy Consensus
 Blue Lilly of Conanga 16
 G A R Predestined
 E&B Lady Precision 310

CED	BW	WW	YW	SC	CEM	Milk	CW	Marb	RE	Fat	\$W	\$B
11	-0.4	36	68	-0.3	13	28	23	0.68	0.63	0.090	44.04	81.67
Dam's WR	BW	Adj. WW/Ratio	Adj. YW/Ratio	Adj. IMF/Ratio	REA/Ratio							
1/92	65	615/92	1113/91	3.74/87	15.2/100							

*Recommended for virgin heifers and cows.
 *Dam is a super uddered, smaller framed 7229 1st calver.
 *This bull will work good if your cows are getting a little to big framed.



Lot 59

59

01/23/16

E&B Comrade 6132

Bull

18549435

Tattoo: 6132

Connealy Consensus 7229
 Connealy Comrade 1385
 Happy Gee of Conanga 919
EB Sitz Upward 307R
 E&B Lady Upward 0135
 E&B Lady 878 New Design 458

Connealy Consensus
 Blue Lilly of Conanga 16
 G A R New Design 5050
 Hap Gina of Conanga 260 4965
 Connealy Onward
 Sitz Henrietta Pride 81M
 Bon View New Design 878
 E&B Lady 6807 796

CED	BW	WW	YW	SC	CEM	Milk	CW	Marb	RE	Fat	\$W	\$B
10	-1	45	80	0.37	12	31	27	0.81	0.29	0.122	58.39	87.61
Dam's WR	BW	Adj. WW/Ratio	Adj. YW/Ratio	Adj. IMF/Ratio	REA/Ratio							
5/105	75	723/108	1214/99	2.68/67	13.8/89							

*Recommended for virgin heifers and cows.
 *Dam is a tremendous 7 year old Upward daughter.
 *This beefy bull is a calving ease delight with top carcass.
 *Top 10% \$W and top marbling number on 6132.

Spring Bulls

60

01/26/16 Bull 18549437 Tattoo: 658

E&B Comrade 658

Connealy Consensus 7229
 Connealy Comrade 1385
 Happy Gee of Conanga 919
 Lemmon Newsline C804
 E&B Lady Newsline 640
 E&B Lady Erica 174

EB

CED	BW	WW	YW	SC	CEM	Milk	CW	Marb	RE	Fat	\$W	\$B
9	-1	43	81	0.82	11	32	32	0.45	1.01	0.046	56.52	109.86
Dam's WR		BW	Adj. WW/Ratio		Adj. YW/Ratio		Adj. IMF/Ratio		REA/Ratio			
9/97		73	654/98		1193/97		3.31/83		16.4/106			

*Recommended for virgin heifers and cows.
 *We love the Comrade bulls with excellent calving ease.
 *Dam is a steady producing 11 year old Newsline cow.
 *Top 20% \$W.

61

01/24/16 Bull 18549434 Tattoo: 659

E&B Comrade 659

Connealy Consensus 7229
 Connealy Comrade 1385
 Happy Gee of Conanga 919
 Gardens Prime Star
 E&b Lady Prime Star 050
 E&B Lady Power Alliance 339

EB

CED	BW	WW	YW	SC	CEM	Milk	CW	Marb	RE	Fat	\$W	\$B
12	-0.8	37	68	1.02	13	32	18	1.00	0.89	0.106	56.67	89.53
Dam's WR		BW	Adj. WW/Ratio		Adj. YW/Ratio		Adj. IMF/Ratio		REA/Ratio			
4/97		73	629/94		1106/90		3.35/84		13.9/90			

*Recommended for virgin heifers and cows.
 *Top 15 % \$W with top marbling and REA.
 *Heifer out of Comrade are our keeping kind with moderate frame and lots of body,
 *Granddam and great granddam are elite pathfinders.

62

02/01/16 Bull 18549433 Tattoo: 6143

E&B Comrade 6143

DDC

Connealy Consensus 7229
 Connealy Comrade 1385
 Happy Gee of Conanga 919
 E&B Power Alliance 5152
 E&b Lady Power Alliance 073
 E&B Lady E161 Precision 765

EB

CED	BW	WW	YW	SC	CEM	Milk	CW	Marb	RE	Fat	\$W	\$B
3	0.6	49	89	0.87	7	31	36	0.64	0.82	0.075	61.83	124.86
Dam's WR		BW	Adj. WW/Ratio		Adj. YW/Ratio		Adj. IMF/Ratio		REA/Ratio			
4/108		83	739/110		1321/108		3.66/92		15.8/102			

*Recommended for cows.
 *This bull is a real stud. He is a DDC bull.
 *This high weaning bull has kept on going on test.
 *Top 10 % \$W.

63

02/19/16 Bull 18549436 Tattoo: 668

E&B Comrade 668

Connealy Consensus 7229
 Connealy Comrade 1385
 Happy Gee of Conanga 919
 S S Objective T510 0T26
 E&b Lady Objective 002
 E&B Lady Power Alliance 339

EB

CED	BW	WW	YW	SC	CEM	Milk	CW	Marb	RE	Fat	\$W	\$B
15	-1.1	52	96	0.44	13	34	27	0.47	0.67	0.034	65.90	94.21
Dam's WR		BW	Adj. WW/Ratio		Adj. YW/Ratio		Adj. IMF/Ratio		REA/Ratio			
5/102		74	663/99		1258/103		2.63/66		15.1/97			

*Recommended for virgin heifers and cows.
 *Top 4 % \$W on this calving ease specialist.
 *Dam is a great looking Objective 7 year old.
 *Granddam, 339, and great granddam 966 are elite Pathfinders.

64

02/26/16 Bull 18549430 Tattoo: 6130

E&B Comrade 6130

Connealy Consensus 7229
 Connealy Comrade 1385
 Happy Gee of Conanga 919
 GDAR Alliance 0203
 E&b Lady 0203 Alliance 391
 E&B Lady Newsline 640

EB

CED	BW	WW	YW	SC	CEM	Milk	CW	Marb	RE	Fat	\$W	\$B
5	1.3	48	82		9	33	32	0.71	0.53	0.066	51.76	106.72
Dam's WR		BW	Adj. WW/Ratio		Adj. YW/Ratio		Adj. IMF/Ratio		REA/Ratio			
2/107		84	686/103		1147/94		3.55/89		13.6/88			

*Recommended for virgin heifers and cows.
 *Dam of 6130 is a beautiful young 4 year old.
 *Moderate frame with excellent length on this Comrade son.



Ref. Sire - Connealy Consensus 7229

ABS sire of Lots 66-68

65

01/30/16 Bull 18550283 Tattoo: 6122

E&B 7229 Consensus 6122

Connealy Consensus 7229
 Connealy Consensus 7229
 Blue Lilly of Conanga 16
 E&B Blueprint 691
 E&B Lady Blueprint 968
 E&B Lady 5096 Midland 7173

EB

CED	BW	WW	YW	SC	CEM	Milk	CW	Marb	RE	Fat	\$W	\$B
8	1.3	51	89	1.25	7	29	22	0.78	0.55	0.054	63.80	99.75
Dam's WR		BW	Adj. WW/Ratio		Adj. YW/Ratio		Adj. IMF/Ratio		REA/Ratio			
4/107		79	685/97		1258/100		3.44/78		15.3/95			

*Recommended for virgin heifers and cows.
 *Top 10% \$W on 6122.
 *Dam is a top producing Blueprint and elite pathfinder.
 *ET full brother sales as lot 66.



Spring Bulls

66

02/01/16

E&B 7229 CONSENSUS 6114

Bull 18548911 Tattoo: 6114

Connealy Consensus
Connealy Consensus 7229
Blue Lilly of Conanga 16

EB

E&B Blueprint 691
E&B Lady Blueprint 968
E&B Lady 5096 Midland 7173

KMK Alliance 6595 187
Blinda of Conanga 004
Woodhill Admiral 77K
Blue Cash of Conanga 6020
E&B 1680 Precision 1023
E&B Lady 878 New Design 441
A & B Midland 5096
E&B Lady Transformer 643

CED	BW	WW	YW	SC	CEM	Milk	CW	Marb	RE	Fat	\$W	\$B
1	2.5	48	82	0.73	3	29	20	0.97	0.27	0.063	54.38	95.39
Dam's WR	BW	Adj. WW/Ratio	Adj. YW/Ratio	Adj. IMF/Ratio	REA/Ratio							
4/107	75	655/93	1146/91	5.32/121	14.1/88							

*Recommended for cows.
*Moderate framed bull with tons of thickness.
*Dam is an elite pathfinder cow.

Ref. Sire - E&B Harley Lar

BULL CALVED: 1/21/13 TATTOO: 3148 REG. 17616279

CED	BW	WW	YW	YH	SC											
+11	.53	-1.8	.71	+57	.59	+110	.52	-2	.54	-.03	.53					
CEM	Milk	MKH/MKD	MW	MH	\$EN											
+11	.19	+28	.26	N/A	-23	.44	+1	.27	-5.81							
CW	MARB	RE	FAT	\$W	\$F	\$G	\$B									
+45	.32	+83	.38	+95	.40	+0.53	.37	+70.82	+84.72	+41.71	+150.65					

• Harley Lar is a super calving ease sire that was purchased by our good friends at Lundgren Angus Ranch in Gove, KS. Dam of Harley Lar was an excellent Wullff's Ext cow that traces back to one of our all time favorite cows, E&B Lady Precision 15, which is a full sister to one of the top bulls we have produced in E&B 1680 Precision 1023.

68

02/01/16

E&B HARLEY 648

Bull 18548873 Tattoo: 648

Connealy Consensus 7229
E&B Harley Lar
E&B Lady 6106 Ext 5203

EB

GDAR Alliance 0203
E&B Lady 0203 Alliance 309
E&B Lady Predestined 8147

Connealy Consensus
Blue Lilly of Conanga 16
Wullffs Ext 6106
E&B Lady Precision 15
GDAR Alliance 773
GDAR Pamela Ever 812
G A R Predestined
E&B Lady Precision 321

CED	BW	WW	YW	SC	CEM	Milk	CW	Marb	RE	Fat	\$W	\$B
12	-0.6	51	95	0.06	12	26	40	0.71	0.56	0.029	57.39	129.64
Dam's WR	BW	Adj. WW/Ratio	Adj. YW/Ratio	Adj. IMF/Ratio	REA/Ratio							
2/100	75	667/100	1262/103	2.9/73	16.7/108							

*Recommended for virgin heifers and cows.
*Harley Lar is a great bull that was purchased by Lundgren Angus in our 2014 sale.
*Harley Lar is making lots of friends at Lundgren Angus.
*Dam is highly productive 0203 Alliance daughter.

Ref. Sire - VAR Index 3282

BULL CALVED: 4/1/13 TATTOO: 3282 REG. +17513381

CED	BW	WW	YW	YH	SC											
+7	.69	+0.9	.87	+56	.81	+101	.67	+5	.75	+30	.77					
CEM	Milk	MKH/MKD	MW	MH	\$EN											
+9	.21	+42	.26	N/A	-21	.44	+2	.25	-31.87							
CW	MARB	RE	FAT	\$W	\$F	\$G	\$B									
+50	.36	+1.10	.41	+1.30	.45	-.031	.40	+69.95	+63.51	+58.64	+168.18					

• Index, from Accelerated Genetics, is among the breeds elite sires for pre-weaning growth, post-weaning growth and maternal strength. He combines added ribeye needed for improving yield with excellent marbling.

67

01/30/16

E&B 7229 CONSENSUS 600

Bull 18550293 Tattoo: 600

Connealy Consensus
Connealy Consensus 7229
Blue Lilly of Conanga 16

EB

G A R Precision 1680
E&B Lady Precision 310
E&d Lady 6807 767

KMK Alliance 6595 187
Blinda of Conanga 004
Woodhill Admiral 77K
Blue Cash of Conanga 6020
Tehama Bando 155
9J9 G A R 856
D H D Traveler 6807
Lady 183 Traveler 334

CED	BW	WW	YW	SC	CEM	Milk	CW	Marb	RE	Fat	\$W	\$B
1	1.3	37	70	-0.09	6	26	15	0.55	0.65	0.052	37.27	78.78
Dam's WR	BW	Adj. WW/Ratio	Adj. YW/Ratio	Adj. IMF/Ratio	REA/Ratio							
6/109		553/100	988/100	3.02/79	14.1/93							

*Recommended for cows.
*This ET bull was raised in a cooperater herd and was smaller at weaning.
*Dam 310 is an ideal Angus cow, with super udder, longevity and great producer.
*This bull will raise you some great replacements.



Ref. Sire - E&B Harley Lar

Harley Lar was our top selling bull in 2014 to Larry Lundgren

If you would like to view the animals the video will be posted on our website by March 1st (benoitangus.com or liveauctions.dv).



Ref. Sire - VAR Index 3282

Spring Bulls



Lot 69

69

01/31/16 Bull 18549495 Tattoo: 673

E&B Index 673

G A R Ingenuity
 V A R Index 3282
EB Sandpoint Blackbird 8809
 Sitz Dash 10277
 E&b Lady Dash 342
 E&b Lady Right Answer 1075

G A R New Design 5050
 G A R Objective 1067
 Connealy Onward
 Riverbend Blackbird 4301
 Sitz Upward 307R
 Sitz Everelda Entense 2665
 Connealy Right Answer 746
 E&B Lady 3133 New Design 978

CED	BW	WW	YW	SC	CEM	Milk	CW	Marb	RE	Fat	\$W	\$B
11	-0.3	57	106	0.52	11	33	41	0.86	0.84	0.034	66.82	138.46

Dam's WR	BW	Adj. WW/Ratio	Adj. YW/Ratio	Adj. IMF/Ratio	REA/Ratio
2/98	80	682/102	1343/110	5.3/133	16/103

*Recommended for virgin heifers and cows.
 *Top 5% \$W and top 20% \$B.
 *Dam is an attractive Dash 4 year old with super udder type.

70

01/31/16 Bull 18549493 Tattoo: 633

E&B Index 633

G A R Ingenuity
 V A R Index 3282
EB Sandpoint Blackbird 8809
 Connealy Consensus 7229
 E&b Lady 7229 Consensus 371
 E&B Lady New Frontier 5209

G A R New Design 5050
 G A R Objective 1067
 Connealy Onward
 Riverbend Blackbird 4301
 Connealy Consensus
 Blue Lilly of Conanga 16
 B/R New Frontier 095
 E&B Lady Precision 15

CED	BW	WW	YW	SC	CEM	Milk	CW	Marb	RE	Fat	\$W	\$B
13	-1.3	44	86	0.61	12	31	41	0.47	0.93	0.042	55.42	126.12

Dam's WR	BW	Adj. WW/Ratio	Adj. YW/Ratio	Adj. IMF/Ratio	REA/Ratio
2/95	75	649/97	1222/100	4/101	14.9/96

*Recommended for virgins heifers and cows.
 *Top 20% \$W and 25% \$B on this calving ease great.
 *Dam is a daughter of past donor 5209 who is a sister to the great 654 cow.

71

01/27/16 Bull 18549371 Tattoo: 6136

E&B Index 6136

G A R Ingenuity
 V A R Index 3282
EB Sandpoint Blackbird 8809
 H A Image Maker 0415
 E&b Lady Image Maker 3131
 E&b Lady 1i2 0125

G A R New Design 5050
 G A R Objective 1067
 Connealy Onward
 Riverbend Blackbird 4301
 Hero 6267 of R R 2418
 H A Rito Blackcap 9038
 Rito 112 of 2536 Rito 616
 E&B Lady 004 Traveler 6100

CED	BW	WW	YW	SC	CEM	Milk	CW	Marb	RE	Fat	\$W	\$B
10	-0.4	53	93	1.19	11	35	45	1.02	0.81	-0.037	62.87	154.54

Dam's WR	BW	Adj. WW/Ratio	Adj. YW/Ratio	Adj. IMF/Ratio	REA/Ratio
2/106	75	714/107	1204/98	4.49/113	15/97

*Recommended for virgin heifers and cows.
 *This calving ease bull is loaded with performance and carcass.
 *Top 10% \$W and 3% \$B.
 *Dam is a favorite four year old of ours out of a different pedigree here.

72

02/04/16 Bull 18549373 Tattoo: 650

E&B Index 650

G A R Ingenuity
 V A R Index 3282
EB Sandpoint Blackbird 8809
 S Chisum 0383
 E&b Lady 0383 Chisum 316
 E&B Lady Foresight 820

G A R New Design 5050
 G A R Objective 1067
 Connealy Onward
 Riverbend Blackbird 4301
 S Chisum 6175
 S Queen Essa 208
 Woodhill Foresight
 E&B Lady Precision 15

CED	BW	WW	YW	SC	CEM	Milk	CW	Marb	RE	Fat	\$W	\$B
1	2.6	52	95	1.18	7	36	50	1.05	0.64	0.009	59.23	156.65

Dam's WR	BW	Adj. WW/Ratio	Adj. YW/Ratio	Adj. IMF/Ratio	REA/Ratio
2/100	92	690/103	1364/111	5.87/147	15.5/100

*Recommended for cows.
 *This bull is a real stud and has looked awesome from day one.
 *Top performing Index son that has a top 15% \$W and top 10% \$B.
 *Different pedigree with Index, Chisum and Foresight. Look him up.

Spring Bulls

73

02/01/16 Bull 18549490 Tattoo: 687

E&B INDEX 687

G A R Ingenuity
V A R Index 3282
Sandpoint Blackbird 8809
Connealy Consensus 7229
E&B Lady 7229 Consensus 392
E&B Lady Objective 957

G A R New Design 5050
G A R Objective 1067
Connealy Onward
Riverbend Blackbird 4301
Connealy Consensus
Blue Lilly of Conanga 16
S S Objective T510 0T26
E&B Lady New Frontier 5209

EB

CED	BW	WW	YW	SC	CEM	Milk	CW	Marb	RE	Fat	\$W	\$B
9	0.2	47	83	-0.24	9	36	35	0.87	0.76	0.019	57.95	123.26
Dam's WR	BW	Adj. WW/Ratio	Adj. YW/Ratio	Adj. IMF/Ratio	REA/Ratio							
2/104	75	670/100	1174/96	5.67/142	14.5/94							

*Recommended for virgin heifers and cows.
*These Index bulls are very popular for very good reason.
*Top 15% \$W and 25% \$B.



Ref. Sire - G A R Sunrise

CED	BW	WW	YW	YH	SC									
+12	.81	+1.0	.91	+62	.87	+109	.81	+5	.90	-.56	.87			
CEM	Milk	MKH/MKD	MW	MH	\$EN									
+14	.39	+31	.49	29/52	+87	.58	+5	.46	-25.70					
CW	MARB	RE	FAT	\$W	\$F	\$G	\$B							
+60	.67	+1.15	.69	+1.16	.70	-.033	.67	+61.06	+75.84	+57.07	+183.85			

• GAR Sunrise is one of Select Sires proven high growth and end product bulls with great marbling. Females look the part, are big ribbed and have super udder design. He is a proven carcass improver with 46 actual carcass progeny.

74

02/07/16 Bull 18549379 Tattoo: 632

E&B SUNRISE 632

MCC Daybreak
G A R Sunrise
G A R Objective R227
Bon View New Design 878
E&B Lady 878 New Design 444
E&d Lady 6807 796

Boyd New Day 8005
MCC Miss Focus 134
S S Objective T510 0T26
G A R 1407 New Design 2983
B/R New Design 036
Bon View Gammer 85
D H D Traveler 6807
Lady 183 Traveler 334

EB

CED	BW	WW	YW	SC	CEM	Milk	CW	Marb	RE	Fat	\$W	\$B
6	1.3	54	98	0.54	12	27	49	0.96	0.72	-0.022	50.08	161.23
Dam's WR	BW	Adj. WW/Ratio	Adj. YW/Ratio	Adj. IMF/Ratio	REA/Ratio							
9/98	78	689/103	1278/104	4.47/112	16.2/105							

*Recommended for larger framed heifers and cows.
*Sunrise sons will be a total out cross for many of you past customers of ours.
*Top 3% \$ B of this high performing bull.
*Dam , 444, is a daughter of 878 that is 13 years old this spring.

75

02/13/16 Bull 18549372 Tattoo: 637

E&B SUNRISE 637

MCC Daybreak
G A R Sunrise
G A R Objective R227
Connealy Consensus 7229
E&b Lady 7229 Consensus 344
E&B Lady New Frontier 5209

Boyd New Day 8005
MCC Miss Focus 134
S S Objective T510 0T26
G A R 1407 New Design 2983
Connealy Consensus
Blue Lilly of Conanga 16
B/R New Frontier 095
E&B Lady Precision 15

EB

CED	BW	WW	YW	SC	CEM	Milk	CW	Marb	RE	Fat	\$W	\$B
-3	3.7	57	104	-0.12	6	32	62	1.24	1.00	0.010	53.98	181.96
Dam's WR	BW	Adj. WW/Ratio	Adj. YW/Ratio	Adj. IMF/Ratio	REA/Ratio							
2/109	88	690/103	1284/105	5.99/151	15.7/101							

*Recommended for cows.
*If you are retaining ownership on your calves, this bull will bring it.
*Top notch marbling with explosive growth. *Top 10% \$F, 3% \$G and 1% \$B on 637.
*Dam is a beautiful uddered 7229 4 year old.

76

02/05/16 Bull 18549376 Tattoo: 640

E&B SUNRISE 640

MCC Daybreak
G A R Sunrise
G A R Objective R227
S A V Bismarck 5682
E&b Lady Bismarck 178
E&B Lady Power Alliance 339

Boyd New Day 8005
MCC Miss Focus 134
S S Objective T510 0T26
G A R 1407 New Design 2983
G A R Grid Maker
S A V Abigale 0451
H A Power Alliance 1025
E&b Lady 394 Shylock 966

EB

CED	BW	WW	YW	SC	CEM	Milk	CW	Marb	RE	Fat	\$W	\$B
15	0.7	51	89	0.34	15	32	39	0.75	0.99	-0.045	58.31	143.57
Dam's WR	BW	Adj. WW/Ratio	Adj. YW/Ratio	Adj. IMF/Ratio	REA/Ratio							
4/98	78	606/91	1150/94	3.17/80	14.5/94							

*Recommended for virgin heifers and cows.
*Top 10% \$B on this high carcass calving ease Sunrise son.
*Dam is a good producing Bismarck 2011 cow.
*Granddam, 339, and great granddam 966 are elite pathfinders.

77

02/03/16 Bull 18549374 Tattoo: 641

E&B SUNRISE 641

MCC Daybreak
G A R Sunrise
G A R Objective R227
S A V 8180 Traveler 004
E&b Lady 004 Traveler 1163
E&B Lady Precision 122

Boyd New Day 8005
MCC Miss Focus 134
S S Objective T510 0T26
G A R 1407 New Design 2983
Sitz Traveler 8180
Boyd Forever Lady 8003
G A R Precision 1680
E&b Lady 4137 Ext 964

EB

CED	BW	WW	YW	SC	CEM	Milk	CW	Marb	RE	Fat	\$W	\$B
10	2.5	50	89	-0.08	13	29	48	1.07	0.74	0.023	46.42	153.72
Dam's WR	BW	Adj. WW/Ratio	Adj. YW/Ratio	Adj. IMF/Ratio	REA/Ratio							
4/107	85	682/102	1215/99	4.87/122	16.8/108							

*Recommended for cows.
*A top performing Sunrise bull with top marbling and \$B numbers.
*Dam, 1163, is an attractive 004 6 year old with super udder.
*Dam is an elite Pathfinder cow.

Spring Bulls

78

E&B Sunrise 645

02/24/16 Bull 18549377 Tattoo: 645

MCC Daybreak
 Boyd New Day 8005
 MCC Miss Focus 134
 G A R Sunrise
 G A R Objective R227
 S S Objective T510 0T26
 G A R 1407 New Design 2983
EB
 S S Objective T510 0T26
 S S Traveler 6807 T510
 E&b Lady Objective 084
 S S Miss Rita R011 7R8
 H A Power Alliance 1025
 E&B Lady Power Alliance 339
 E&b Lady 394 Shylock 966

CED	BW	WW	YW	SC	CEM	Milk	CW	Marb	RE	Fat	\$W	\$B
9	1.3	59	98	-0.77	11	32	45	0.65	1.01	-0.044	56.35	139.89
Dam's WR	BW	Adj. WW/Ratio	Adj. YW/Ratio	Adj. IMF/Ratio	REA/Ratio							
5/103	82	663/99	1167/95	3.81/96	15.2/98							

*Recommended for virgin heifers and cows.
 *This good looking Sunrise bull brings in a top 20% \$W and top 10% \$B.
 *Granddam, 339 and great grandam, 966 are elite pathfinders.
 *084 is a good producing Objective 7 year old.

79

E&B Sunrise 633

02/23/16 Bull 18549378 Tattoo: 653

MCC Daybreak
 Boyd New Day 8005
 MCC Miss Focus 134
 G A R Sunrise
 G A R Objective R227
 S S Objective T510 0T26
 G A R 1407 New Design 2983
EB
 S A V Bismarck 5682
 S A V Abigale 0451
 E&b Lady Bismarck 0128
 G A R Predestined
 E&B Lady Predestined 812
 E&B Lady Precision 15

CED	BW	WW	YW	SC	CEM	Milk	CW	Marb	RE	Fat	\$W	\$B
11	1.6	55	92	0.49	14	28	41	1.15	0.62	-0.012	55.14	153.97
Dam's WR	BW	Adj. WW/Ratio	Adj. YW/Ratio	Adj. IMF/Ratio	REA/Ratio							
5/99	88	679/101	1177/96	5.01/126	13.5/87							

*Recommended for cows.
 *Long bodied Sunrise bull with top marbling and \$B numbers.
 *Dam, Lady Bismarck 0128 is a picture perfect cow.

80

E&B Sunrise 631

02/04/16 Bull 18549369 Tattoo: 681

MCC Daybreak
 Boyd New Day 8005
 MCC Miss Focus 134
 G A R Sunrise
 G A R Objective R227
 S S Objective T510 0T26
 G A R 1407 New Design 2983
EB
 Connealy Impression
 Pearl Pammy of Conanga 194
 E&b Lady Impression 3136
 S S Objective T510 0T26
 E&B Lady Objective 017
 E&B Lady Power Alliance 339

CED	BW	WW	YW	SC	CEM	Milk	CW	Marb	RE	Fat	\$W	\$B
10	1.7	57	94	0.34	13	32	31	0.87	1.18	-0.051	60.68	132.61
Dam's WR	BW	Adj. WW/Ratio	Adj. YW/Ratio	Adj. IMF/Ratio	REA/Ratio							
2/106	82	688/103	1173/96	5.86/147	15.7/101							

*Recommended for larger framed virgin heifers and cows.
 *Top 10% \$W, 3% \$G, and 15% \$B with a huge RE EPD.
 *We have been extremely pleased with the Sunrise bulls.
 *Great granddam, 339, is an elite pathfinder cow.

81

E&B Sunrise 6108

01/30/16 Bull 18549356 Tattoo: 6108

MCC Daybreak
 Boyd New Day 8005
 MCC Miss Focus 134
 G A R Sunrise
 G A R Objective R227
 S S Objective T510 0T26
 G A R 1407 New Design 2983
EB
 LaGrand In Focus 8021
 Mytty In Focus
 E&b Lady 8021 in Focus 1111
 LaGrand Blkbd Progress 6058
 E&B 1680 Precision 1123
 E&B Lady Erica 185
 E&B Lady 1123 Precision 4104

CED	BW	WW	YW	SC	CEM	Milk	CW	Marb	RE	Fat	\$W	\$B
8	1.9	52	96	0.52	12	24	54	0.88	0.83	-0.046	39.31	165.58
Dam's WR	BW	Adj. WW/Ratio	Adj. YW/Ratio	Adj. IMF/Ratio	REA/Ratio							
3/97	80	685/100	1109/100	5.03/100	15/100							

*A nice profiling Sunrise son.
 *Dam is a long bodied, nice uddered six year old.



Ref. Sire - Sitz Top Game 561X

BULL CALVED: 2/04/10 TATTOO: 561X REG. 16559105

CED	BW	WW	YW	YH	SC		
+3	.82	+2.6	.93	+63	.90		
				+118	.85		
				+6	.91		
				+89	.92		
CEM	Milk	MKH/MKD	MW	MH	\$EN		
+2	.61	+42	.68	33/197	+37		
				.65	+3		
				.45	-29.45		
CW	MARB	RE	FAT	\$W	\$F	\$G	\$B
+57	.41	+82	.50	+1.60	.48	+0.23	.44
				+78.43	+92.42	+49.99	+175.16

• Top Game is a high carcass bull who sires extra frame and extension in his calves. They are big topped, growthy and very clean fronted. We are calving his daughters and they have excellent udders and are milking very well.

Bulls ultrasound and yearling weights will be available by March 1st for those not listed in the catalog. If you are interested in these please contact Benoit Angus.



Spring Bulls



82

02/04/16

Bull

E&B Top Game 686

18562070

Tattoo: 686

GDAR Game Day 449

Boyd New Day 8005
G D A R Miss Wix 474

Sitz Top Game 561X

Connealy Onward
Sitz Pride 46P

EB

Sitz Pride 88T

E&B 1680 Precision 1023
E&B Lady 878 New Design 441
A & B Midland 5096
E&b Lady Transformer 643

E&B Blueprint 691

E&B Lady Blueprint 968

E&B Lady 5096 Midland 7173

CED	BW	WW	YW	SC	CEM	Milk	CW	Marb	RE	Fat	\$W	\$B
1	3.2	60	113	0.69	2	37	47	0.88	0.78	0.001	64.14	158.21

Dam's WR	BW	Adj. WW/Ratio	Adj. YW/Ratio	Adj. IMF/Ratio	REA/Ratio
4/107	85	770/110	1415/113	4.17/95	15.7/98

*Recommended for cows.

*One of the higher performing bulls in the sale. Mark him.

*Top 10% \$W, 3% \$F, 10% \$G, and 5% \$B on 686.

*Dam is an elite pathfinder cow.

*ET bull.

83

01/31/16

Bull

E&B Top Game 6121

18562068

Tattoo: 6121

GDAR Game Day 449

Boyd New Day 8005
G D A R Miss Wix 474

Sitz Top Game 561X

Connealy Onward
Sitz Pride 88T

EB

C R A Bextor 872 5205 608

E&B Lady Bextor 947

E&B Lady Integrity 620

B A R Ext Traveler 205
Cra Lady Jaye 608 498 S Easy
G A R Integrity
E&B 598 Lady Bando 292

CED	BW	WW	YW	SC	CEM	Milk	CW	Marb	RE	Fat	\$W	\$B
5	2.5	62	112	0.4	7	38	40	0.76	1.15	0.010	67.55	147.93

Dam's WR	BW	Adj. WW/Ratio	Adj. YW/Ratio	Adj. IMF/Ratio	REA/Ratio
5/108	86	752/107	1387/110	4.24/96	17.8/111

*Recommended for cows.

*This Top Game bull is a real power house.

*Top 4% \$W, 5% \$F, 10% \$G and 15% \$B on 6121.

*Dam, 947, is an elite pathfinder cow.

*ET full brother to fall bull 5217, lot 151 and maternal brother to lots 84-88.

Repeat Buyer Discount

To show our appreciation for the support of our loyal repeat customers over the years, we are offering a Repeat Buyer Discount. This discount will be 5% from your total purchase price if you purchased a bull in the prior year's sale. This discount will involve only the previous year's sale, not just any previous sale. If you did not purchase a bull last year, but purchased a bull this year, you will receive a 5% discount on our purchase in next year's sale should you decide to be a repeat customer. This will be an ongoing process that will continue in upcoming years. This discount does not pertain to the heifer lots or cow/calf pair lots.



Spring Bulls



Lot 84

E&B Lady Bextor 947
Dam of Lots 84-88 and 151.

Production Records: Weaning 5/108; IMF 13/109; and RE 13/105. 947 is the granddam of of the Lot 3 bull, E&B Confidence Plus 651, and is an elite Pathfinder cow.

84

01/28/16

Bull

E&B CAHOOTS 6110

18548910

Tattoo: 6110

GDAR Alliance 0203

E&B Cahoots 201

E&B Lady New Frontier 654

C R A Bextor 872 5205 608

E&B Lady Bextor 947

E&B Lady Integrity 620

GDAR Alliance 773

GDAR Pamela Ever 812

B/R New Frontier 095

E&B Lady Precision 15

B A R Ext Traveler 205

Cra Lady Jaye 608 498 S Easy

G A R Integrity

E&B 598 Lady Bando 292

CED	BW	WW	YW	SC	CEM	Milk	CW	Marb	RE	Fat	\$W	\$B
2	2.1	62	107	1.26	9	31	50	0.93	0.77	0.049	64.01	154.83

Dam's WR	BW	Adj. WW/Ratio	Adj. YW/Ratio	Adj. IMF/Ratio	REA/Ratio
5/108	87	774/110	1361/108	4.92/112	17.9/111

*Recommended for cows.

*Cahoots was our high selling bull in 2013 going to JMB Angus in Kansas.

*Top 10 % \$W, \$F, and \$B on 6110.

*Dam is an elite pathfinder cow.

*ET full brothers sale as lots 84-88 and maternal brothers 83 and 151.

85

02/01/16

Bull

E&B CAHOOTS 693

18548908

Tattoo: 693

GDAR Alliance 0203

E&B Cahoots 201

E&B Lady New Frontier 654

C R A Bextor 872 5205 608

E&B Lady Bextor 947

E&B Lady Integrity 620

GDAR Alliance 773

GDAR Pamela Ever 812

B/R New Frontier 095

E&B Lady Precision 15

B A R Ext Traveler 205

Cra Lady Jaye 608 498 S Easy

G A R Integrity

E&B 598 Lady Bando 292

CED	BW	WW	YW	SC	CEM	Milk	CW	Marb	RE	Fat	\$W	\$B
7	1.7	52	90	1.45	11	30	34	0.69	0.45	0.020	61.71	122.92

Dam's WR	BW	Adj. WW/Ratio	Adj. YW/Ratio	Adj. IMF/Ratio	REA/Ratio
5/108	83	695/99	1188/94	4.36/99	15.3/95

*Recommended for cows.

*This bull is full of muscle with exceptional growth numbers..

*This set of Cahoots/947 full brothers are thick and powerful.

*Dam is an elite pathfinder.

*ET full brothers sale as lots 84-88.



Ref. Sire - E&B Cahoots 201

BULL CALVED: 2/07/12 TATTOO: 201 REG. 17301704

CED	BW	WW	YW	YH	SC
+1	.54	+2.8	.73	+57	.62
+104	.52	+6	.59	+2.33	.62

CEM	Milk	MKH/MKD	MW	MH	\$EN
+8	.18	+27	.25	1/6	-1
-.44	+2	.22	-6.56		

CW	MARB	RE	FAT	\$W	\$F	\$G	\$B
+66	.27	+93	.33	+75	.38	+0.22	.33
+58.42	+70.05	+41.15	+174.40				

Cahoots was are high selling bull in 2013 going to JMB Angus in Kansas. He is a high performance with top carcass and excellent maternal traits along with moderate birth weights. His dam is an elite Pathfinder cow and may be the best we have ever produced here at Benoit Angus.

Spring Bulls

86

E&B CAHOOTS 6109

01/30/16 Bull 18548909 Tattoo: 6109

GDAR Alliance 0203
GDAR Pamela Ever 812
B/R New Frontier 095
E&B Lady Precision 15
B A R Ext Traveler 205
Cra Lady Jaye 608 498 S Easy
G A R Integrity
E&B 598 Lady Bando 292

E&B Cahoots 201
E&B Lady New Frontier 654

C R A Bextor 872 5205 608
E&B Lady Bextor 947
E&B Lady Integrity 620

CED	BW	WW	YW	SC	CEM	Milk	CW	Marb	RE	Fat	\$W	\$B
4	3.3	59	104	1.15	10	34	47	0.86	0.72	0.006	61.91	152.56
Dam's WR	BW	Adj. WW/Ratio	Adj. YW/Ratio	Adj. IMF/Ratio	REA/Ratio							
5/108	90	730/104	1288/102	3.77/85	16.5/102							

*Recommended for cows.
*Cahoots dam is the great pathfinder dam Lady New Frontier 654.
*Top 10% \$W and \$F and top 5% \$B on 6109.
*Dam, 947, is an elite pathfinder cow.
*ET full brothers sell as lots 84-88 and maternal brothers 83 and 151.

87

E&B CAHOOTS 602

02/15/16 Bull 18548913 Tattoo: 602

GDAR Alliance 0203
GDAR Pamela Ever 812
B/R New Frontier 095
E&B Lady Precision 15
B A R Ext Traveler 205
Cra Lady Jaye 608 498 S Easy
G A R Integrity
E&B 598 Lady Bando 292

E&B Cahoots 201
E&B Lady New Frontier 654

C R A Bextor 872 5205 608
E&B Lady Bextor 947
E&B Lady Integrity 620

CED	BW	WW	YW	SC	CEM	Milk	CW	Marb	RE	Fat	\$W	\$B
8	1.3	52	93	1.42	12	31	41	0.99	0.75	0.043	64.45	143.33
Dam's WR	BW	Adj. WW/Ratio	Adj. YW/Ratio	Adj. IMF/Ratio	REA/Ratio							
5/108	ET	726/100	1238/100	4.03/105	16.1/106							

*Recommended for cows.
*This ET bull is powerful with tons of thickness.
*ET full brothers sell as lots 84-88
*Maternal brothers sell as lot 83 and 151.
*Dam is an elite Pathfinder cow.

88

E&B CAHOOTS 601

02/08/16 Bull 18548912 Tattoo: 601

GDAR Alliance 0203
GDAR Pamela Ever 812
B/R New Frontier 095
E&B Lady Precision 15
B A R Ext Traveler 205
Cra Lady Jaye 608 498 S Easy
G A R Integrity
E&B 598 Lady Bando 292

E&B Cahoots 201
E&B Lady New Frontier 654

C R A Bextor 872 5205 608
E&B Lady Bextor 947
E&B Lady Integrity 620

CED	BW	WW	YW	SC	CEM	Milk	CW	Marb	RE	Fat	\$W	\$B
4	2.4	52	93	0.75	10	30	41	1.09	0.74	0.043	58.74	143.98
Dam's WR	BW	Adj. WW/Ratio	Adj. YW/Ratio	Adj. IMF/Ratio	REA/Ratio							
5/108	ET	566/100	1092/100	4.47/116	15.4/101							

*Recommended for cows.
*This et son was raised in a cooperater herd and had a lower weaning weight.
*ET full brothers sell as lots 84-88.
*Dam, 947, is an elite pathfinder cow.



Ref. Sire - E&B Blackjack 321

BULL CALVED: 2/03/13 TATTOO: 321 REG. +17616298

CED	BW	WW	YW	YH	SC									
-2	.52	+3.1	.69	+51	.57	+111	.50	+8	.55	+2.14	.56			
CEM	Milk	MKH/MKD	MW	MH	\$EN									
+5	.20	+28	.26	N/A	+31	.44	+6	.27	-14.30					
CW	MARB	RE	FAT	\$W	\$F	\$G	\$B							
+65	.32	+89	.38	+88	.40	+0.049	.38	+42.62	+83.88	+38.80	+169.26			

Blackjack was one of the top selling bulls in our 2014 sale going to Hart Angus in South Dakota. His dam, 654 is an elite Pathfinder cow. Blackjack progeny are strong topped, big middled with exceptional growth. A full sister to Blackjack is the dam of Lot 54 E&B Thunder 636, one of the top bulls in this sale.

89

E&B BLACKJACK 612

01/31/16 Bull 18548889 Tattoo: 612

Connealy Consensus 7229
Blue Lilly of Conanga 16
B/R New Frontier 095
E&B Lady Precision 15
S S Objective T510 0T26
S S Traveler 6807 T510
S S Miss Rita R011 7R8
ALC National T60N
E&B Lady Power Alliance 435

E&B Blackjack 321
E&B Lady New Frontier 654

S S Objective T510 0T26
E&B Lady Objective 997
E&B Lady National 7150

CED	BW	WW	YW	SC	CEM	Milk	CW	Marb	RE	Fat	\$W	\$B
6	1.2	55	106	1.40	8	28	49	0.89	0.63	0.069	59.23	141.31
Dam's WR	BW	Adj. WW/Ratio	Adj. YW/Ratio	Adj. IMF/Ratio	REA/Ratio							
6/105	82	699/104	1309/107	4.67/117	16.6/107							

*Recommended for larger framed virgin heifers and cows.
*This bull is a real scale crusher with exceptional performance at weaning.
*Top 15% in \$W,F and B.
*Dam is a top producing 2009 born Objective daughter.

90

E&B BLACKJACK 622

02/03/16 Bull 18548890 Tattoo: 622

Connealy Consensus 7229
Blue Lilly of Conanga 16
B/R New Frontier 095
E&B Lady Precision 15
E&B Blueprint 691
E&B 1680 Precision 1023
E&B Lady 878 New Design 441
G A R Predestined
E&B Lady Kenworth 223

E&B Blackjack 321
E&B Lady New Frontier 654

E&B Blueprint 691
E&B Lady Blueprint 9180
E&B Lady Predestined 613

CED	BW	WW	YW	SC	CEM	Milk	CW	Marb	RE	Fat	\$W	\$B
2	1.9	50	93	1.22	7	29	52	0.50	0.82	0.049	53.93	143.91
Dam's WR	BW	Adj. WW/Ratio	Adj. YW/Ratio	Adj. IMF/Ratio	REA/Ratio							
6/103	88	700/105	1298/106	4.76/120	17.4/112							

*Recommended for cows.
*Blackjack was our top selling bull in 2014 to Hart Angus in SD.
*Top 20 % \$W and \$B on this bull.
*Dam is a top producing, typical Blueprint cow going strong at 8 years old.

**All Benoit Angus bulls
EPD's are genomically
enhanced.**

Spring Bulls



91

01/31/16

E&B Blackjack 671

Bull

18548897

Tattoo: 671

Connealy Consensus 7229
E&B Blackjack 321
E&B Lady New Frontier 654
E&B 1680 Precision 1023
E&B Lady 1023 Precision 859
E&B Primose Lady 332

Connealy Consensus
Blue Lilly of Conanga 16
B/R New Frontier 095
E&B Lady Precision 15
G A R Precision 1680
E&b 6807 Lady Traveler 61
Bon View New Design 878
E&B Everelda Maid 143

CED	BW	WW	YW	SC	CEM	Milk	CW	Marb	RE	Fat	\$W	\$B
-4	3.8	46	96	0.54	4	28	54	0.55	0.53	0.024	36.8	148.63

Dam's WR	BW	Adj. WW/Ratio	Adj. YW/Ratio	Adj. IMF/Ratio	REA/Ratio
7/101	89	674/101	1295/106	4.65/117	15.7/101

*Recommended for cows.

*Top notch Blackjack bull with tons of performance.

*Front pasture bull that will bring top dollar with their offspring.

*Dam is another good producing 1023 daughter that is nine years old.

92

02/02/16

E&B Blackjack 656

Bull

18548895

Tattoo: 656

Connealy Consensus 7229
E&B Blackjack 321
E&B Lady New Frontier 654
E&B 1680 Precision 1023
E&B Lady 1023 Precision 898
E&B Lady Newsline 641

Connealy Consensus
Blue Lilly of Conanga 16
B/R New Frontier 095
E&B Lady Precision 15
G A R Precision 1680
E&b 6807 Lady Traveler 61
Lemmon Newsline C804
E&B Lady Erica 174

CED	BW	WW	YW	SC	CEM	Milk	CW	Marb	RE	Fat	\$W	\$B
-2	3.3	49	97	0.80	5	28	66	0.81	1.00	0.002	43.73	174.97

Dam's WR	BW	Adj. WW/Ratio	Adj. YW/Ratio	Adj. IMF/Ratio	REA/Ratio
7/108	88	696/104	1331/109	4.32/109	16.6/107

*Recommended for cows.

*Blackjack's dam 654 has had many top sellers here including Cahoots.

*Blackjacks dam is the great Lady New Frontier 654.

*Dam ,898, is an elite Pathfinder cow.

93

02/17/16

E&B Blackjack 614

Bull

18548892

Tattoo: 6141

Connealy Consensus 7229
E&B Blackjack 321
E&B Lady New Frontier 654
G A R Predestined
HCC P Lady 979
E&B Lady Precision 310

Connealy Consensus
Blue Lilly of Conanga 16
B/R New Frontier 095
E&B Lady Precision 15
B/R New Design 036
G A R Ext 4206
G A R Precision 1680
E&d Lady 6807 767

CED	BW	WW	YW	SC	CEM	Milk	CW	Marb	RE	Fat	\$W	\$B
8	1	47	89	0.15	11	28	41	0.78	0.65	0.016	51.92	128.9

Dam's WR	BW	Adj. WW/Ratio	Adj. YW/Ratio	Adj. IMF/Ratio	REA/Ratio
5/101	78	693/104	1248/102	4.75/119	16.1/104

*Recommended for larger framed virgin heifers and all cows.

*Big performance in these Blackjack sons.

*Dam is a super uddered Predestined cow. A steady performer.



Spring Bulls



Ref. Sire - Baldrige Waylon W34

94

E&B WAYLON 694

02/19/16 Bull 18552831 Tattoo: 694

GAR-EGL Protege Rito 112 of 2536 Rito 616
 Baldrige Waylon W34 L B 6807 Isabel 339
 Baldrige Blackcap T163 Woodhill Foresight
 Baldrige Blackcap P326
 S S Objective T510 0T26 S S Traveler 6807 T510
 E&B Lady Objective 969 S S Miss Rita R011 7R8
 E&B Lady Predestined 771 G A R Predestined
 E&B Lady Precision 15

EB

CED	BW	WW	YW	SC	CEM	Milk	CW	Marb	RE	Fat	\$W	\$B
3	2.7	53	98	0.57	8	25	52	0.89	0.68	-0.032	39.97	155.89

Dam's WR	BW	Adj. WW/Ratio	Adj. YW/Ratio	Adj. IMF/Ratio	REA/Ratio
4/105	86	673/96	1244/99	4.65/105	15.8/98

*Recommended for cows.
 *Dam is a top donor cow for us.
 *Top 10% \$G, and top 3% \$B on 694.
 *ET son, maternal brothers sale as lots 29-32.



Ref. Sire - SAV Bismarck 5682

95

E&B BISMARCK 6101

02/01/16 Bull 18549565 Tattoo: 6101

G A R Grid Maker G D A R Traveler 044
 SAV Bismarck 5682 G A R Precision 2536
 SAV Abigale 0451 Schoenes Fix It 826
 SAV Abigale 6062
 E&B 1680 Precision 1023 G A R Precision 1680
 E&B Lady 1023 Precision 936 E&b 6807 Lady Traveler 61
 E&B Lady 878 New Design 441 Bon View New Design 878
 E&b 5706 Lady Arbitrator 824

EB

CED	BW	WW	YW	SC	CEM	Milk	CW	Marb	RE	Fat	\$W	\$B
12	-0.6	46	81	1.04	13	25	40	0.32	1.14	-0.076	54.02	143.82

Dam's WR	BW	Adj. WW/Ratio	Adj. YW/Ratio	Adj. IMF/Ratio	REA/Ratio
5/109	75	676/96	1201/95	2.96/67	17.1/106

*Recommended for virgin heifers and cows.
 *These two Bismarck full brothers will be excellent maternally.
 *Top 20% \$W and 10% \$B.
 *Dam is an elite pathfinder cow.

96

E&B BISMARCK 6119

01/31/16 Bull 18549567 Tattoo: 6119

G A R Grid Maker G D A R Traveler 044
 SAV Bismarck 5682 G A R Precision 2536
 SAV Abigale 0451 Schoenes Fix It 826
 SAV Abigale 6062
 E&B 1680 Precision 1023 G A R Precision 1680
 E&B Lady 1023 Precision 936 E&b 6807 Lady Traveler 61
 E&B Lady 878 New Design 441 Bon View New Design 878
 E&b 5706 Lady Arbitrator 824

EB

CED	BW	WW	YW	SC	CEM	Milk	CW	Marb	RE	Fat	\$W	\$B
10	0.5	54	84	0.88	12	24	37	0.43	1.01	-0.045	60.07	137.69

Dam's WR	BW	Adj. WW/Ratio	Adj. YW/Ratio	Adj. IMF/Ratio	REA/Ratio
5/109	81	724/103	1188/94	3.52/80	15.8/98

*Recommended for virgin heifers and cows.
 *These two full brothers are even in quality. Good ones.
 *Top 15% \$W and 15% \$B on 6119 bull.
 *Dam is an elite pathfinder cow.
 *ET full brother sells as lot 95, maternal brothers lots 97-104



E&B Lady Objective 969 - Dam of Lot 94



E&B Lady 1023 Precision 936 - Dam of Lots 95-104

Spring Bulls



Ref. Sire - G A R Prophet

BULL CALVED: 8/15/08 TATTOO: 6128 REG. +16295688

CED	BW	WW	YW	YH	SC		
+11 .92	+0.8 .97	+73 .95	+125 .93	+6 .96	+0.13 .95		
CEM	Milk	MKH/MKD	MW	MH	\$EN		
+11 .74	+40 .80	213/626	+48 .72	+2 .70	-27.27		
CW	MARB	RE	FAT	\$W	\$F	\$G	\$B
+31 .75	+1.56 .77	+53 .78	+0.36 .76	+96.29	+89.19	+56.98	+132.15

- Prophet is from Select Sires and is a Bextor son whose progeny are extremely docile, slick haired and very growthy. This high marbling sire is popular for those selling on the grid. We are calving Prophet heifers and we like what we see.

97

01/26/16 Bull 18549351 Tattoo: 689

E&B Prophet 689

C R A Bextor 872 5205 608 B A R Ext Traveler 205
 Cra Lady Jaye 608 498 S Easy
 G A R Prophet S S Objective T510 OT26
 G A R 1407 New Design 2232
E&B G A R Objective 1885 G A R Precision 1680
 E&B 1680 Precision 1023 E&b 6807 Lady Traveler 61
 E&B Lady 1023 Precision 936 Bon View New Design 878
 E&B Lady 878 New Design 441 E&b 5706 Lady Arbitrator 824

CED	BW	WW	YW	SC	CEM	Milk	CW	Marb	RE	Fat	\$W	\$B
13	-1	65	110	0.99	12	35	40	0.78	0.53	-0.004	89.07	136.21
Dam's WR	BW	Adj. WW/Ratio	Adj. YW/Ratio	Adj. IMF/Ratio	REA/Ratio							
5/109	69	734/104	1276/101	4.41/100	14.6/91							

- *Recommended for virgin heifers and cows.
- *This bull has white past the navel and will sell as commercial bull.
- *Top \$W bull in the sale. Top 1% \$W, 5% \$F and 10% \$B.
- *Dam is an elite pathfinder cow.

98

02/01/16 Bull 18549357 Tattoo: 6113

E&B Prophet 613

C R A Bextor 872 5205 608 B A R Ext Traveler 205
 Cra Lady Jaye 608 498 S Easy
 G A R Prophet S S Objective T510 OT26
 G A R 1407 New Design 2232
E&B G A R Objective 1885 G A R Precision 1680
 E&B 1680 Precision 1023 E&b 6807 Lady Traveler 61
 E&B Lady 1023 Precision 936 Bon View New Design 878
 E&B Lady 878 New Design 441 E&b 5706 Lady Arbitrator 824

CED	BW	WW	YW	SC	CEM	Milk	CW	Marb	RE	Fat	\$W	\$B
8	1.3	60	102	0.64	10	34	41	1.15	0.76	0.011	74.55	148.11
Dam's WR	BW	Adj. WW/Ratio	Adj. YW/Ratio	Adj. IMF/Ratio	REA/Ratio							
5/109	84	719/102	1285/102	4.76/108	16.9/105							

- *Recommended for larger framed virgin heifers and cows.
- *Top 2% \$W, 3% \$G and 5% \$B on 6113.
- *Dam is an elite pathfinder cow.
- *ET full brothers sale as lots 97-104.



E&B Lady 1023 Precision 936 - Dam of Lots 95-104

99

02/07/16 Bull 18549352 Tattoo: 6100

E&B Prophet 6100

C R A Bextor 872 5205 608 B A R Ext Traveler 205
 Cra Lady Jaye 608 498 S Easy
 G A R Prophet S S Objective T510 OT26
 G A R 1407 New Design 2232
E&B G A R Objective 1885 G A R Precision 1680
 E&B 1680 Precision 1023 E&b 6807 Lady Traveler 61
 E&B Lady 1023 Precision 936 Bon View New Design 878
 E&B Lady 878 New Design 441 E&b 5706 Lady Arbitrator 824

CED	BW	WW	YW	SC	CEM	Milk	CW	Marb	RE	Fat	\$W	\$B
12	0.5	58	100	1.37	12	36	37	0.74	0.65	-0.001	77.01	132.28
Dam's WR	BW	Adj. WW/Ratio	Adj. YW/Ratio	Adj. IMF/Ratio	REA/Ratio							
5/109	83	638/91	1187/94	3.83/87	16.4/102							

- *Recommended for virgin heifers and cows.
- *This set of full brothers are very good.
- *Top 1% \$W and 15% \$B on 6100.
- *ET full brothers sale as lots 97-104.
- *Dam is an elite pathfinder cow.

Spring Bulls



Lot 100

E&B Lady 1023 Precision 936
Dam of Lots 95-104

100

E&B PROPHET 685

02/04/16 Bull 18549359 Tattoo: 685

C R A Bextor 872 5205 608
G A R Prophet
G A R Objective 1885
E&B 1680 Precision 1023
E&B Lady 1023 Precision 936
E&B Lady 878 New Design 441

B A R Ext Traveler 205
Cra Lady Jaye 608 498 S Easy
S S Objective T510 0T26
G A R 1407 New Design 2232
G A R Precision 1680
E&b 6807 Lady Traveler 61
Bon View New Design 878
E&b 5706 Lady Arbitrator 824

CED	BW	WW	YW	SC	CEM	Milk	CW	Marb	RE	Fat	\$W	\$B
8	1.3	70	116	0.65	10	35	44	0.79	0.52	0.027	83.49	143.69
Dam's WR	BW	Adj. WW/Ratio	Adj. YW/Ratio	Adj. IMF/Ratio	REA/Ratio							
5/109	83	778/111	1359/108	4.94/112	15.6/97							

*Recommended for larger framed heifers and cows.
*A well muscled, eye appealing bull here. Mark him.
*Top 1% \$W, 2% \$F, and 10% \$B.
*Dam is an elite pathfinder.
ET full brothers sale as lots 97-104.

102

E&B PROPHET 6103

01/30/16 Bull 18549354 Tattoo: 6103

C R A Bextor 872 5205 608
G A R Prophet
G A R Objective 1885
E&B 1680 Precision 1023
E&B Lady 1023 Precision 936
E&B Lady 878 New Design 441

B A R Ext Traveler 205
Cra Lady Jaye 608 498 S Easy
S S Objective T510 0T26
G A R 1407 New Design 2232
G A R Precision 1680
E&b 6807 Lady Traveler 61
Bon View New Design 878
E&b 5706 Lady Arbitrator 824

CED	BW	WW	YW	SC	CEM	Milk	CW	Marb	RE	Fat	\$W	\$B
12	0.2	70	114	0.58	12	35	45	0.62	0.92	0.004	87.5	141.52
Dam's WR	BW	Adj. WW/Ratio	Adj. YW/Ratio	Adj. IMF/Ratio	REA/Ratio							
5/109	76	741/105	1307/104	3.02/68	18.1/112							

*Recommended for virgin heifers and cows.
*Top 1% \$W, 5% \$F and 10% \$B on 6103.
*Dam is an elite pathfinder cow.
*ET full brothers sale as lots 97-104.

101

E&B PROPHET 6102

01/26/16 Bull 18549353 Tattoo: 6102

C R A Bextor 872 5205 608
G A R Prophet
G A R Objective 1885
E&B 1680 Precision 1023
E&B Lady 1023 Precision 936
E&B Lady 878 New Design 441

B A R Ext Traveler 205
Cra Lady Jaye 608 498 S Easy
S S Objective T510 0T26
G A R 1407 New Design 2232
G A R Precision 1680
E&b 6807 Lady Traveler 61
Bon View New Design 878
E&b 5706 Lady Arbitrator 824

CED	BW	WW	YW	SC	CEM	Milk	CW	Marb	RE	Fat	\$W	\$B
7	1.6	54	94	0.14	10	34	42	0.90	0.52	0.018	61.95	140.57
Dam's WR	BW	Adj. WW/Ratio	Adj. YW/Ratio	Adj. IMF/Ratio	REA/Ratio							
5/109	83	656/93	1181/94	3.32/75	13.7/85							

*Recommended for virgin heifers and cows.
*This bull will sale commercial because of white past the navel.
*Top 10% \$W and 5% \$B.
*Dam is an elite pathfinder cow.
*ET full brothers sale as lots 97-104.

103

E&B PROPHET 6107

01/30/16 Bull 18549375 Tattoo: 6107

C R A Bextor 872 5205 608
G A R Prophet
G A R Objective 1885
E&B 1680 Precision 1023
E&B Lady 1023 Precision 936
E&B Lady 878 New Design 441

B A R Ext Traveler 205
Cra Lady Jaye 608 498 S Easy
S S Objective T510 0T26
G A R 1407 New Design 2232
G A R Precision 1680
E&b 6807 Lady Traveler 61
Bon View New Design 878
E&b 5706 Lady Arbitrator 824

CED	BW	WW	YW	SC	CEM	Milk	CW	Marb	RE	Fat	\$W	\$B
14	0.1	63	104	0.74	13	33	44	0.90	0.72	0.012	79.08	146.53
Dam's WR	BW	Adj. WW/Ratio	Adj. YW/Ratio	Adj. IMF/Ratio	REA/Ratio							
5/109	78	654/100	1296/100	5.18/100	15.9/100							

*Recommended for virgin heifers and cows.
*A top performing Sunrise with tons of performance and carcass.
*Long sided, very attractive bull here.

Spring Bulls



E&B Lady New Frontier 654
 Dam of Lots 14-17 and Lots 105-107
 654 is also granddam of Lots 18, 19, 54 and 55.
 Production records of 654 cow: Weaning 6/104;
 IMF 36/106; and RE 36/101. 654's calves have
 been top sellers in our sale from her 1st calf. Elite
 pathfinder cow. Granddam of these same bulls is
 E&B Lady Precision 15: Full sister to E&B Preci-
 sion 1023. Production records of 15 cows: Wean-
 ing 5/105; IMF 92/106; and REA 92/99.

Lot 105

104 02/05/16 Bull **E&B PROPHET 6106** 18549355 Tattoo: 6106

C R A Bextor 872 5205 608
 G A R Prophet
E&B G A R Objective 1885
 E&B 1680 Precision 1023
 E&B Lady 1023 Precision 936
 E&B Lady 878 New Design 441

CED	BW	WW	YW	SC	CEM	Milk	CW	Marb	RE	Fat	\$W	\$B
6	1.6	69	115	0.10	9	35	44	0.75	0.59	0.003	78.51	142.27
Dam's WR	BW	Adj. WW/Ratio	Adj. YW/Ratio	Adj. IMF/Ratio	REA/Ratio							
5/109	80	730/104	1348/107	4.04/92	16.1/100							

*Recommended for larger framed virgin heifers and cows.
 *Good carcass, growth and maternal in these Prophet bulls.
 *Top 1% \$W, 5% \$F and 10% \$B on 6106.
 *Dam is an elite pathfinder cow.
 *ET full brothers sale as lots 97-104.

105 02/01/16 Bull **E&B PROPHET 697** 18549362 Tattoo: 697

C R A Bextor 872 5205 608
 G A R Prophet
E&B G A R Objective 1885
 B/R New Frontier 095
 E&B Lady New Frontier 654
 E&B Lady Precision 15

CED	BW	WW	YW	SC	CEM	Milk	CW	Marb	RE	Fat	\$W	\$B
10	1.4	57	112	0.18	12	34	51	1.22	0.69	-0.020	62.08	162.15
Dam's WR	BW	Adj. WW/Ratio	Adj. YW/Ratio	Adj. IMF/Ratio	REA/Ratio							
6/104	83	686/98	1308/104	5.36/122	15.6/97							

*Recommended for larger framed virgin heifers and cows.
 *These Prophet-654 et sons were some of the best last year also.
 *Top 10% \$W, 10% \$F, 2% \$G, and 2% \$B on 697.
 *Dam is an elite pathfinder cow.
 *ET full brothers sale as lots 105-107.

106 02/04/16 Bull **E&B PROPHET 6111** 18549360 Tattoo: 6111

C R A Bextor 872 5205 608
 G A R Prophet
E&B G A R Objective 1885
 B/R New Frontier 095
 E&B Lady New Frontier 654
 E&B Lady Precision 15

CED	BW	WW	YW	SC	CEM	Milk	CW	Marb	RE	Fat	\$W	\$B
9	1.5	59	115	0.79	11	34	51	1.26	0.67	0.004	56.16	162.45
Dam's WR	BW	Adj. WW/Ratio	Adj. YW/Ratio	Adj. IMF/Ratio	REA/Ratio							
6/104	82	720/102	1336/106	5.03/114	16.2/101							

*Recommended for larger framed virgin heifers and all cows.
 *These full brothers are bigger framed with lots of performance.
 *Top 15% \$W, 4% \$F, 4% \$G, and 2% \$B on 6111.
 *Dam is an elite pathfinder cow.
 *ET full brothers sale as lots 105-107.

107 02/02/16 Bull **E&B PROPHET 6123** 18549361 Tattoo: 6123

C R A Bextor 872 5205 608
 G A R Prophet
E&B G A R Objective 1885
 B/R New Frontier 095
 E&B Lady New Frontier 654
 E&B Lady Precision 15

CED	BW	WW	YW	SC	CEM	Milk	CW	Marb	RE	Fat	\$W	\$B
7	2.2	57	111	1.01	10	32	51	1.31	0.81	0.024	56.28	164.46
Dam's WR	BW	Adj. WW/Ratio	Adj. YW/Ratio	Adj. IMF/Ratio	REA/Ratio							
6/104	86	746/106	1304/104	4.5/102	17.1/106							

*Recommended for cows.
 *Powerful specimen with top carcass numbers.
 *Top 15% \$W, 3% \$F, 3% \$G, and 2% \$B on 6123.
 *Dam, 654, is an elite pathfinder.
 *ET full brother to lots 105-107.

Spring Bulls

108

E&B PROPHET 611

02/07/16 Bull 18549290 Tattoo: 611

C R A Bextor 872 5205 608
 B A R Ext Traveler 205
 Cra Lady Jaye 608 498 S Easy
 G A R Prophet
 S S Objective T510 0T26
 G A R 1407 New Design 2232
E&B
 A & B Midland 5096
 E&B Lady 878 New Design 440
 E&B 5096 Midland 8164
 E&B Lady 8164 Midland 222
 E&B Lady Blueprint 0150
 E&B Blueprint 691
 E&B Lady Cornerstone 2121

CED	BW	WW	YW	SC	CEM	Milk	CW	Marb	RE	Fat	\$W	\$B
7	2	61	110	-0.13	9	32	32	1.01	0.65	-0.004	67.57	131.55
Dam's WR	BW	Adj. WW/Ratio	Adj. YW/Ratio	Adj. IMF/Ratio	REA/Ratio							
3/104	83	716/107	1265/103	5.14/129	16.3/105							

*Recommended for cows.
 *A high performing Prophet son with top 3% \$W, 4% \$F, and 5% \$G.
 *Dam, 222, is a top producing Midland daughter with exceptional production.

109

E&B PROPHET 631

01/27/16 Bull 18549348 Tattoo: 631

C R A Bextor 872 5205 608
 B A R Ext Traveler 205
 Cra Lady Jaye 608 498 S Easy
 G A R Prophet
 S S Objective T510 0T26
 G A R 1407 New Design 2232
E&B
 G A R Grid Maker
 S A V Bismarck 5682
 S A V Abigale 0451
 E&B Lady Bismarck
 S A V 8180 Traveler 004
 E&B Lady 004 Traveler 808
 E&B Lady Popatop 365

CED	BW	WW	YW	SC	CEM	Milk	CW	Marb	RE	Fat	\$W	\$B
14	-0.3	53	94	0.45	13	30	20	0.82	0.58	0.025	63.42	94.45
Dam's WR	BW	Adj. WW/Ratio	Adj. YW/Ratio	Adj. IMF/Ratio	REA/Ratio							
5/102	78	662/99	1233/101	2.85/72	15.3/99							

*Recommended for virgin heifers and cows.
 *Top 10% \$W and \$G on this high performing Prophet.
 *Prophet daughters in production here are excellent uddered and very attractive.
 *Dam is a typical Bismarck daughter with excellent maternal.

110

E&B PROPHET 646

02/24/16 Bull 18549350 Tattoo: 646

C R A Bextor 872 5205 608
 B A R Ext Traveler 205
 Cra Lady Jaye 608 498 S Easy
 G A R Prophet
 S S Objective T510 0T26
 G A R 1407 New Design 2232
E&B
 S S Traveler 6807 T510
 S S Miss Rita R011 7R8
 E&B Lady Objective 957
 B/R New Frontier 095
 E&B Lady New Frontier 5209
 E&B Lady Precision 15

CED	BW	WW	YW	SC	CEM	Milk	CW	Marb	RE	Fat	\$W	\$B
11	0.1	60	102	0.62	11	33	29	1.15	0.27	0.064	74.96	106.53
Dam's WR	BW	Adj. WW/Ratio	Adj. YW/Ratio	Adj. IMF/Ratio	REA/Ratio							
5/99	79	684/102	1146/93	5.5/138	13/84							

*Recommended for virgin heifers and cows.
 *646 is rated in top 1% \$W with a top marbling number.
 *Dam is a beautiful uddered Objective 8 year old tracing back to top donors.

111

E&B PROPHET 660

01/27/16 Bull 18549278 Tattoo: 660

C R A Bextor 872 5205 608
 B A R Ext Traveler 205
 Cra Lady Jaye 608 498 S Easy
 G A R Prophet
 S S Objective T510 0T26
 G A R 1407 New Design 2232
E&B
 Connealy Impression
 Pearl Pammy of Conanga 194
 E&B Lady Impression 302
 N Bar Emulation EXT
 E&B Lady Ext 809
 E&B Lady Precision 15

CED	BW	WW	YW	SC	CEM	Milk	CW	Marb	RE	Fat	\$W	\$B
13	-0.1	48	85	-0.07	14	31	17	0.70	0.58	0.044	59.07	81.49
Dam's WR	BW	Adj. WW/Ratio	Adj. YW/Ratio	Adj. IMF/Ratio	REA/Ratio							
2/99	78	646/97	1171/96	3.69/93	15.9/103							

*Recommended for virgin heifers and cows.
 *Top calving ease and top 15% \$W on this Prophet son.
 *Many top donors in bottom side of pedigree with 809,15,61 and 404.

112

E&B PROPHET 6127

02/05/16 Bull 18549291 Tattoo: 6127

C R A Bextor 872 5205 608
 B A R Ext Traveler 205
 Cra Lady Jaye 608 498 S Easy
 G A R Prophet
 S S Objective T510 0T26
 G A R 1407 New Design 2232
E&B
 S A V Final Answer 0035
 S A V Emulous 8145
 E&B Lady Final Answer 213
 G A R Precision 1680
 E&B Lady Precision 310
 E&D Lady 6807 767

CED	BW	WW	YW	SC	CEM	Milk	CW	Marb	RE	Fat	\$W	\$B
15	-1.7	51	92	-0.23	14	29	13	0.96	0.34	0.051	59.11	80.76
Dam's WR	BW	Adj. WW/Ratio	Adj. YW/Ratio	Adj. IMF/Ratio	REA/Ratio							
3/93	69	633/95	1198/98	4.21/106	15.4/99							

*Recommended for virgin heifers and cows.
 *Our Prophet daughters in production are beautiful young cows.
 *Prophet daughters are very good uddered and so docile.
 Top 15% \$W on this top CED bull.

113

E&B PROPHET 6139

02/01/16 Bull 18549292 Tattoo: 6139

C R A Bextor 872 5205 608
 B A R Ext Traveler 205
 Cra Lady Jaye 608 498 S Easy
 G A R Prophet
 S S Objective T510 0T26
 G A R 1407 New Design 2232
E&B
 S A V Final Answer 0035
 S A V Emulous 8145
 E&B Lady Final Answer 207
 G A R Predestined
 E&B Lady Precision 15

CED	BW	WW	YW	SC	CEM	Milk	CW	Marb	RE	Fat	\$W	\$B
4	1.4	67	117	1.06	9	34	34	1.22	0.5	0.058	73.55	126.33
Dam's WR	BW	Adj. WW/Ratio	Adj. YW/Ratio	Adj. IMF/Ratio	REA/Ratio							
3/100	72	696/104	1211/99	5.24/132	15.1/97							

*Recommended for larger framed virgin heifers and cows.
 *Dam is a top Final Answer 5 year old.
 *Top 2% \$W, 2% \$F, 10% \$G, and 20% \$B.
 *Great performance on this high marbling bull.

114

E&B PROPHET 6149

02/22/16 Bull 18549358 Tattoo: 6149

C R A Bextor 872 5205 608
 B A R Ext Traveler 205
 Cra Lady Jaye 608 498 S Easy
 G A R Prophet
 S S Objective T510 0T26
 G A R 1407 New Design 2232
E&B
 N Bar Emulation EXT
 Emulation N Bar 5522
 N Bar Primrose 2424
 E&B Lady Ext 819
 G A R Precision 1680
 E&B Lady Precision 15
 E&b 6807 Lady Traveler 61

CED	BW	WW	YW	SC	CEM	Milk	CW	Marb	RE	Fat	\$W	\$B
10	-0.6	55	97	-0.27	13	32	33	0.99	0.50	0.038	62.42	125.35
Dam's WR	BW	Adj. WW/Ratio	Adj. YW/Ratio	Adj. IMF/Ratio	REA/Ratio							
7/98	73	690/103	1175/96	4.33/109	15.9/103							

*Recommended for virgin heifers and cows.
 *Dam, 819, is a super uddered Ext cow.
 *Top 10% \$W, 10% \$F, 15% \$G, and 20% \$B.

**All Benoit Angus bulls
 EPD's are genomically
 enhanced.**

Spring Bulls



E&B Lady 1023 Precision 984 - Dam of Lot 115

115

01/30/16

Bull

E&B SANDHILLS 649

18549423

Tattoo: 649

Sitz Dash 10277
Connealy Sandhills 122
Barbera of Conanga 9125
E&B 1680 Precision 1023
E&B Lady 1023 Precision 984
E&B Lady Power Alliance 371

Sitz Upward 307R
Sitz Everelda Entense 2665
Connealy Cattlelac
Barballa of Conanga 4629
G A R Precision 1680
E&b 6807 Lady Traveler 61
H A Power Alliance 1025
E&b Everelda Queen 0104

CED	BW	WW	YW	SC	CEM	Milk	CW	Marb	RE	Fat	\$W	\$B
11	-0.3	52	92	1.72	12	25	37	0.58	0.58	0.020	66.24	125.25
Dam's WR	BW	Adj. WW/Ratio	Adj. YW/Ratio	Adj. IMF/Ratio	REA/Ratio							
6/99	82	660/99	1250/102	4.84/122	15.1/97							

*Recommended for virgin heifers or cows.

*Top 4% \$W on this top performing calving ease Sandhills son.

*Dam, 984, is a beautiful 1023, 8 year old cow that keeps getting stronger with age.

116

01/28/16

Bull

E&B SANDHILLS 654

18549425

Tattoo: 654

Sitz Dash 10277
Connealy Sandhills 122
Barbera of Conanga 9125
G A R Retail Product
E&B Lady Retail Product 784
E&B 598 Lady Bando 291

Sitz Upward 307R
Sitz Everelda Entense 2665
Connealy Cattlelac
Barballa of Conanga 4629
G A R Precision 1680
G A R Ext 4927
Bon View Bando 598
E&d 1483 Lady Scotchman 797

CED	BW	WW	YW	SC	CEM	Milk	CW	Marb	RE	Fat	\$W	\$B
5	0.5	42	84	1.61	10	25	20	0.47	0.26	0.019	48.03	82.37
Dam's WR	BW	Adj. WW/Ratio	Adj. YW/Ratio	Adj. IMF/Ratio	REA/Ratio							
7/101	84	660/99	1242/101	3.93/99	16/103							

*Recommend for larger framed virgin heifers and cows.

*Dam, 784, is a smaller cow that produces a big calf every year.

*This Sandhills bull will be a cow maker. Keep his replacement daughters.



Ref. Sire - Connealy Sandhills 122

BULL CALVED: 1/11/11 TATTOO: 122 REG. 17031216

CED	BW	WW	YW	YH	SC							
+5	.69	+1.6	.86	+54	.79	+102	.74	+2	.72	+1.81	.75	
CEM	Milk	MKH/MKD	MW	MH	\$EN							
+9	.38	+24	.48	17/47	+8	.49	+0	.28	-4.21			
CW	MARB	RE	FAT	\$W	\$F	\$G	\$B					
+19	.54	+40	.59	+25	.57	+0.043	.55	+53.24	+72.21	+72.21	+83.37	

Spring Bulls

117

02/20/16

E&B SANDHILLS 634

Bull

18549427

Tattoo: 634

Sitz Dash 10277
Connealy Sandhills 122
Barbera of Conanga 9125

EB

Rito 616 of 4B20 6807
E&B Lady 616 7112
E&B Lady Focus 242

Sitz Upward 307R
Sitz Everelda Entense 2665
Connealy Cattlelac
Barballa of Conanga 4629
D H D Traveler 6807
Rita 4B20 of 0FB1 Bando
S A F Focus of E R
E&b Everelda Queen 074

CED	BW	WW	YW	SC	CEM	Milk	CW	Marb	RE	Fat	\$W	\$B
9	-0.1	48	89	1.31	10	28	29	0.78	0.23	0.025	56.74	113.39
Dam's WR	BW	Adj. WW/Ratio	Adj. YW/Ratio	Adj. IMF/Ratio	REA/Ratio							
8/103	85	676/101	1238/101	4.43/111	14.9/96							

*Recommended for virging heifers and cows.
*Here is another top Sandhills bull that can be used on heifers with great performance.
*Top 15 % \$W.
*Dam, 7112, is an excellent producing 616 cow that is ten years old this spring.

118

02/21/16

E&B SANDHILLS 605

Bull

18549428

Tattoo: 605

Sitz Dash 10277
Connealy Sandhills 122
Barbera of Conanga 9125

EB

E&B 1407 New Design 116
E&B Lady 116 New Design 679
E&B Lady Direction 469

Sitz Upward 307R
Sitz Everelda Entense 2665
Connealy Cattlelac
Barballa of Conanga 4629
Bon View New Design 1407
E&b 6807 Lady Traveler 61
C A Future Direction 5321
E&b 1483 Lady Scotchman 709

CED	BW	WW	YW	SC	CEM	Milk	CW	Marb	RE	Fat	\$W	\$B
0	2.6	48	92	1.58	7	26	26	0.74	0.19	0.027	45.89	109.75
Dam's WR	BW	Adj. WW/Ratio	Adj. YW/Ratio	Adj. IMF/Ratio	REA/Ratio							
7/102	79	661/100	1259/100	3.71/100	14.4/100							

*Recommended for cows.
*Our Sandhills daughters in production are making super cows.
*679 is a great producing eleven year old cow.
*These Sandhill bulls are big nutted with tons of performance.

119

01/31/16

E&B SANDHILLS 617

Bull

18549274

Tattoo: 617

Sitz Dash 10277
Connealy Sandhills 122
Barbera of Conanga 9125

EB

E&B Blueprint 691
E&B Lady Blueprint 2192
E&B Lady A1747 EXT 9186

Sitz Upward 307R
Sitz Everelda Entense 2665
Connealy Cattlelac
Barballa of Conanga 4629
E&B 1680 Precision 1023
E&B Lady 878 New Design 441
N Bar Emulation Ext A1747
E&B Lady Predestined 766

CED	BW	WW	YW	SC	CEM	Milk	CW	Marb	RE	Fat	\$W	\$B
1	1	44	85	1.45	8	27	27	0.60	0.06	0.037	48.34	99.33
Dam's WR	BW	Adj. WW/Ratio	Adj. YW/Ratio	Adj. IMF/Ratio	REA/Ratio							
3/100	78	629/94	1202/98	3.26/82	13.8/89							

*Recommended for cows.
*A top producing son of Sandhills with great cows in the pedigree.
*With Blueprint, Ext and Predestined, keep all the replacements.

120

02/04/16

E&B SANDHILLS 620

Bull

18549414

Tattoo: 620

Sitz Dash 10277
Connealy Sandhills 122
Barbera of Conanga 9125

EB

Sinclair Just In Time 7RT19
E&b Lady Just in Time 244
E&B Lady New Level 737

Sitz Upward 307R
Sitz Everelda Entense 2665
Connealy Cattlelac
Barballa of Conanga 4629
Leachman Right Time
N Bar Kinochtry Beauty V149A
Ironwood New Level
E&B Lady Power Alliance 514

CED	BW	WW	YW	SC	CEM	Milk	CW	Marb	RE	Fat	\$W	\$B
4	0.7	48	81	0.94	9	26	19	0.08	0.31	0.042	53.2	65.43
Dam's WR	BW	Adj. WW/Ratio	Adj. YW/Ratio	Adj. IMF/Ratio	REA/Ratio							
3/100	84	678/101	1228/100	3.09/78	13.8/89							

*Recommended for cows.
*We used the Accelerated Genetics bull Sandhills to raise some great females.
*Sandhills daughters in production are deep bodded, broody, with great udders.
*Dam 244 is an excellent Just In Time daughter.

121

02/21/16

E&B SANDHILLS 627

Bull

18669916

Tattoo: 627

Sitz Dash 10277
Connealy Sandhills 122
Barbera of Conanga 9125

EB

Connealy Right Answer 746
E&b Lady Right Answer 1038
E&B Lady Power Alliance 344

Sitz Upward 307R
Sitz Everelda Entense 2665
Connealy Cattlelac
Barballa of Conanga 4629
S A V Final Answer 0035
Happy Dell of Conanga 262
H A Power Alliance 1025
E&b Bonnie Lady 023

CED	BW	WW	YW	SC	CEM	Milk	CW	Marb	RE	Fat	\$W	\$B
7	1.1	49	91	1.62	9	23	23	0.51	0.03	0.029	43.07	88.59
Dam's WR	BW	Adj. WW/Ratio	Adj. YW/Ratio	Adj. IMF/Ratio	REA/Ratio							
4/97	80	604/90	1166/95	3.83/96	13.2/85							

*Recommended for virgin heifers and cows.
*The Sandhills daughters we have in production are making ideal cows.
*Dam is good looking, super uddered six year old.

122

01/29/16

E&B SANDHILLS 677

Bull

18549424

Tattoo: 677

Sitz Dash 10277
Connealy Sandhills 122
Barbera of Conanga 9125

EB

E&B 1680 Precision 1023
E&B Lady 1023 Precision 9153
E&B Lady Power Alliance 371

Sitz Upward 307R
Sitz Everelda Entense 2665
Connealy Cattlelac
Barballa of Conanga 4629
G A R Precision 1680
E&b 6807 Lady Traveler 61
H A Power Alliance 1025
E&b Everelda Queen 0104

CED	BW	WW	YW	SC	CEM	Milk	CW	Marb	RE	Fat	\$W	\$B
-4	3.7	52	91	0.47	4	23	36	0.62	0.59	-0.009	48.66	132.14
Dam's WR	BW	Adj. WW/Ratio	Adj. YW/Ratio	Adj. IMF/Ratio	REA/Ratio							
6/100	92	682/102	1295/106	4.2/106	15.4/99							

*Recommended for cows.
*A combination of top 20% \$En and top 25% \$B on this high performing Sandhills.
*Dam is an attractive 1023 8 year old cow that is going stronger every year.



ANGUS MEANS BUSINESS.

ANGUS
THE BUSINESS BREED
www.ANGUS.org

COMMITMENT.

Raising quality registered Angus cattle takes commitment. As your genetic supplier, we take that seriously.

That's why we participate in MaternalPlus®. Through MaternalPlus, we devote extra time to tracking maternal traits beyond those normally required, ultimately targeting greater performance and predictability.

The data we choose to gather through this inventory-based program today sets the stage for reproductive and lifetime productivity tools tomorrow — tools to pioneer new ways of selecting the most profitable animals.

Herd improvement starts with smart decisions. A commitment to the female starts with MaternalPlus.

Contact AGI at 816-383-5100 or agi@angus.org for more information.

Spring Bulls

123

E&B SANDHILLS 678

02/03/16 Bull 18549420 Tattoo: 678

Sitz Dash 10277
 Connealy Sandhills 122
 Barbera of Conanga 9125
 S S Objective T510 0T26
 E&B Lady Objective 005
 E&B Lady Precision 15

Sitz Upward 307R
 Sitz Everelda Entense 2665
 Connealy Cattlelac
 Barballa of Conanga 4629
 S S Traveler 6807 T510
 S S Miss Rita R011 7R8
 G A R Precision 1680
 E&b 6807 Lady Traveler 61

CED	BW	WW	YW	SC	CEM	Milk	CW	Marb	RE	Fat	\$W	\$B
10	0.1	47	90	1.65	10	29	32	0.72	0.40	0.015	48.73	112.65
Dam's WR	BW	Adj. WW/Ratio	Adj. YW/Ratio	Adj. IMF/Ratio	REA/Ratio							
4/101	80	616/92	1166/95	4.6/116	14.6/94							

*Recommended for virgin heifers and cows.
 *Theses Sandhill bulls are extremely fertile with huge testicles.
 *Sandhills and Objective cross descending back to donor cows 15 and 61.



Ref. Sire - Sitz Wisdom 481T

BULL CALVED: 2/11/07 TATTOO: 481T REG. 15636992

CED	BW	WW	YW	YH	SC									
+7	.79	+1.4	.94	+55	.92	+110	.89	+5	.86	+1.90	.91			
CEM	Milk	MKH/MKD	MW	MH	\$EN									
+3	.70	+22	.80	80/394	+37	.67	+3	.48	+0.02					
CW	MARB	RE	FAT	\$W	\$F	\$G	\$B							
+52	.43	+80	.51	+67	.49	+0.052	.45	+54.90	+76.16	+35.73	+145.41			

Wisdom is working for Accelerated Genetics. Wisdom is a widely proven, curve bending sire. He sires cattle that are moderate in frame and muscular. The bulls have large testicles and the look of herd bulls. Daughters are moderte with great udders.

124

E&B SANDHILLS 6145

02/05/16 Bull 18549422 Tattoo: 6145

Sitz Dash 10277
 Connealy Sandhills 122
 Barbera of Conanga 9125
 S S Objective T510 0T26
 E&B Lady Objective 955
 E&B Lady New Frontier 5209

Sitz Upward 307R
 Sitz Everelda Entense 2665
 Connealy Cattlelac
 Barballa of Conanga 4629
 S S Traveler 6807 T510
 S S Miss Rita R011 7R8
 B/R New Frontier 095
 E&B Lady Precision 15

CED	BW	WW	YW	SC	CEM	Milk	CW	Marb	RE	Fat	\$W	\$B
1	2.5	58	105	1.08	6	26	34	0.65	0.32	0.022	51.27	116.05
Dam's WR	BW	Adj. WW/Ratio	Adj. YW/Ratio	Adj. IMF/Ratio	REA/Ratio							
6/102	83	714/107	1269/104	3.5/88	15.8/102							

*Recommended for cows.
 *Outstanding performance on this top Sandhills son.
 *Top 15% WW and 10% YW EPD on 6145.
 *Dam is a super productive 2009 cow.

127

E&B WISDOM 610

02/11/16 Bull 18548878 Tattoo: 610

Sitz Wisdom 481T
 Connealy Onward
 Sitz Elluna Elite 94P
 E&B 5096 Midland 8164
 E&b Lady 8164 Midland 2172
 E&B Lady Retail Product 0171

Connealy Lead On
 Altune of Conanga 6104
 Sitz New Design 349M
 Sitz Elluna Elite 163M
 A & B Midland 5096
 E&B Lady 878 New Design 440
 G A R Retail Product
 E&B Lady Hawkeye 669

CED	BW	WW	YW	SC	CEM	Milk	CW	Marb	RE	Fat	\$W	\$B
11	1.3	45	84	1.17	9	20	26	0.81	0.41	0.011	40.37	108.01
Dam's WR	BW	Adj. WW/Ratio	Adj. YW/Ratio	Adj. IMF/Ratio	REA/Ratio							
3/93	73	634/95	1140/93	4.9/123	14.6/94							

*Recommended for virgin heifers and cows.
 *Excellent performing Wisdom son.
 *Dam is a moderate framed 1200 lb 5 year old cow with ideal udder.

Repeat Buyer Discount

To show our appreciation for the support of our loyal repeat customers over the years, we are offering a Repeat Buyer Discount. This discount will be 5% from your total purchase price if you purchased a bull in the prior year's sale. This discount will involve only the previous year's sale, not just any previous sale. If you did not purchase a bull last year, but purchased a bull this year, you will receive a 5% discount on our purchase in next year's sale should you decide to be a repeat customer. This will be an ongoing process that will continue in upcoming years. This discount does not pertain to the heifer lots or cow/calf pair lots.

125

E&B SANDHILLS 6129

02/26/16 Bull 18549415 Tattoo: 6129

Sitz Dash 10277
 Connealy Sandhills 122
 Barbera of Conanga 9125
 E&B Genetics BY Design 609
 E&B Lady 609 By Design 1064
 E&B Lady Blueprint 8154

Sitz Upward 307R
 Sitz Everelda Entense 2665
 Connealy Cattlelac
 Barballa of Conanga 4629
 Genetics by Design 049
 E&B Lady 598 Bando 448
 E&B Blueprint 691
 E&B Lady Coalition 5002

CED	BW	WW	YW	SC	CEM	Milk	CW	Marb	RE	Fat	\$W	\$B
-1	2.7	55	91	0.75	6	23	31	0.16	0.40	0.005	48.76	98.25
Dam's WR	BW	Adj. WW/Ratio	Adj. YW/Ratio	Adj. IMF/Ratio	REA/Ratio							
4/99	85	707/106	1118/91	2.93/74	15.4/99							

*Recommended for cows.
 *Another good Sandhill bull with excellent weaning and feedlot performance.
 *Dam is a short teated 6 year old with tons of body.

126

E&B SANDHILLS 6128

01/29/16 Bull 18549413 Tattoo: 6128

Sitz Dash 10277
 Connealy Sandhills 122
 Barbera of Conanga 9125
 S A V Pioneer 7301
 E&b Lady Pioneer 3114
 E&b Lady Predestined 008

Sitz Upward 307R
 Sitz Everelda Entense 2665
 Connealy Cattlelac
 Barballa of Conanga 4629
 S A V Final Answer 0035
 S A V Blackbird 5297
 G A R Predestined
 E&B Lady Power Alliance 339

CED	BW	WW	YW	SC	CEM	Milk	CW	Marb	RE	Fat	\$W	\$B
0	2.4	60	103	1.88	6	28	29	0.40	0.51	0.059	61.18	99.62
Dam's WR	BW	Adj. WW/Ratio	Adj. YW/Ratio	Adj. IMF/Ratio	REA/Ratio							
1/113	85	756/113	1287/105	2.87/72	15.2/98							

*Recommended for cows.
 *6128 is a powerful bull. One the good cow person will fall in love with.
 *Top 10% \$W, and \$F on 6128.
 *Dam is one of the top Pioneer cows you will find anywhere.

Spring Bulls



Lot 128

128 02/01/16 Bull **E&B Wisdom 621** 18549282 Tattoo: 621

Connealy Onward
Sitz Wisdom 481T
Sitz Elluna Elite 94P
S S Objective T510 0T26
E&B Lady Objective 9125
E&B Lady New Design 7117

Connealy Lead On
Altune of Conanga 6104
Sitz New Design 349M
Sitz Elluna Elite 163M
S S Traveler 6807 T510
S S Miss Rita R011 7R8
E&B New Design 3133
E&B Lady 295 Precision 549



CED	BW	WW	YW	SC	CEM	Milk	CW	Marb	RE	Fat	\$W	\$B
10	-0.2	55	98	0.83	6	25	36	0.76	0.64	0.010	52.95	122.35

Dam's WR	BW	Adj. WW/Ratio	Adj. YW/Ratio	Adj. IMF/Ratio	REA/Ratio
6/101	80	739/110	1288/105	4.08/103	17.1/110

*Recommended for virgin heifers and cows.
*This Wisdom son is one of the best with top performance. Mark him
*Dam is an excellent 8 year old Objective.

130 01/31/16 Bull **E&B Wisdom 661** 18645792 Tattoo: 661

Connealy Onward
Sitz Wisdom 481T
Sitz Elluna Elite 94P
E&B Blueprint 691
E&b Lady Blueprint 0150
E&B Lady Cornerstone 2121

Connealy Lead On
Altune of Conanga 6104
Sitz New Design 349M
Sitz Elluna Elite 163M
E&B 1680 Precision 1023
E&B Lady 878 New Design 441
HD Dunn Cornerstone 0245
E&b 4137 Lady Dominett 862



CED	BW	WW	YW	SC	CEM	Milk	CW	Marb	RE	Fat	\$W	\$B
8	0.4	45	95	0.72	6	21	42	0.51	0.63	0.001	35.08	134.72

Dam's WR	BW	Adj. WW/Ratio	Adj. YW/Ratio	Adj. IMF/Ratio	REA/Ratio
5/95	78	580/87	1222/100	3.08/77	15.3/99

*Recommended for larger framed heifers and cows.
*Top performing Wisdom bull out of a good looking Blueprint dam.
*Excellent performance on this top Wisdom son.

129 02/05/16 Bull **E&B Wisdom 638** 18549280 Tattoo: 638

Connealy Onward
Sitz Wisdom 481T
Sitz Elluna Elite 94P
O C C Emblazon 854E
E&B Lady Emblazon 983
E&B Everelda Queen 193

Connealy Lead On
Altune of Conanga 6104
Sitz New Design 349M
Sitz Elluna Elite 163M
D H D Traveler 6807
Dixie Erica of C H 1019
G D A R Rainmaker 340
E&b 6807 Lady Traveler 61



CED	BW	WW	YW	SC	CEM	Milk	CW	Marb	RE	Fat	\$W	\$B
5	0.9	42	81	0.90	2	22	27	0.61	0.53	-0.012	40.29	114.53

Dam's WR	BW	Adj. WW/Ratio	Adj. YW/Ratio	Adj. IMF/Ratio	REA/Ratio
5/100	83	661/99	1202/98	3.65/92	15.9/103

*Recommended for cows.
*A big hindquarter with tons of body on this Wisdom son.
*Dam is a beautiful Emblazon 8 year old cow that keeps improving with age.

131 02/01/16 Bull **E&B Wisdom 6137** 18549284 Tattoo: 6137

Connealy Onward
Sitz Wisdom 481T
Sitz Elluna Elite 94P
E&B New Design 3133
E&B Lady 3133 New Design 603
E&B Lady Power Alliance 4130

Connealy Lead On
Altune of Conanga 6104
Sitz New Design 349M
Sitz Elluna Elite 163M
B/R New Design 036
E&b 6807 Lady Traveler 61
H A Power Alliance 1025
E&B Eriskay Lady 121



CED	BW	WW	YW	SC	CEM	Milk	CW	Marb	RE	Fat	\$W	\$B
8	0.3	33	68	0.12	6	24	20	0.76	0.45	0.050	39.78	85.11

Dam's WR	BW	Adj. WW/Ratio	Adj. YW/Ratio	Adj. IMF/Ratio	REA/Ratio
9/97	78	604/90	1158/94	3.98/100	13.2/85

*Recommended for virgin heifers and cows.
*6137's dam is a top 3133 cow that has produced some of our top cows.
*6137's dam is a moderate framed 1100 lb cow that is 11 this spring.
*Wisdom daughters have great udder structure and a top nursing ratio.

Spring Bulls



Ref. Sire - Gana Ameer AV 288B

132

03/17/16

E&B 288B Angus Valley 6176

Bull

18548900

Tattoo: 6176

S A V Angus Valley 1867 S A V Iron Mountain 8066
 S A V May 2397
 Gana Ameer AV 288B GDAR Alliance 0203
 E&b Lady 0203 Alliance 288 E&B Lady New Frontier 5209
EB S S Objective T510 0T26
 S S Traveler 6807 T510
 E&B Lady Objective 8171 S S Miss Rita R011 7R8
 LD Exactly 1912
 E&B Lady Exactly 471 E&B 598 Lady Bando 294

CED	BW	WW	YW	SC	CEM	Milk	CW	Marb	RE	Fat	\$W	\$B
11	0.6	56	102	0.53	11	28	45	0.7	0.44	0.021	56.81	132.16
Dam's WR	BW	Adj. WW/Ratio	Adj. YW/Ratio	Adj. IMF/Ratio	REA/Ratio							
7/106	83	681/102	/	/	/							

*Recommended for virgin heifers and cows.
 *Angus Valley 288B is a tremendous young bull we purchased from Gana Farms in Nebraska. We will have more sons from him next year.
 *Dam is a top producing nine year old.



Ref. Sire - Connealy Ten X 991C

134

03/17/16

E&B 10X 383E 6135

Bull

18548882

Tattoo: 6135

A A R Ten X 7008 SA Mytty In Focus
 Connealy Ten X 991C A A R Lady Kelton 5551
 Je a Erin of Conanga 991C Connealy Right Answer 746
 S Q Credence 67S Rita 3540 of 021 Rito 111
EB E&b Lady Credence 1006 Twin Valley Precision E161
 E&B Lady E161 Precision 765 E&B Lady New Design 3134

CED	BW	WW	YW	SC	CEM	Milk	CW	Marb	RE	Fat	\$W	\$B
12	-0.2	48	88	1.05	12	28	25	0.75	0.67	-0.002	60.06	108.09
Dam's WR	BW	Adj. WW/Ratio	Adj. YW/Ratio	Adj. IMF/Ratio	REA/Ratio							
4/105	78	684/102	/	/	/							

*Recommended for virgin heifers and cows.
 *Top 10% \$W and 15% \$G on this top Ten X grandson.
 *Dam is an elite pathfinder cow.

135

03/06/16

E&B 383E Ten X 6185

Bull

18666801

Tattoo: 6185

A A R Ten X 7008 SA Mytty In Focus
 Connealy Ten X 991C A A R Lady Kelton 5551
 Je a Erin of Conanga 991C Connealy Right Answer 746
 C R A Bextor 872 5205 608 B A R Ext Traveler 205
EB E&B Lady Bextor 9143 Cra Lady Jaye 608 498 S Easy
 E&B Lady 1407 New Design 464 Bon View New Design 1407
 E&B Lady Precision 176

CED	BW	WW	YW	SC	CEM	Milk	CW	Marb	RE	Fat	\$W	\$B
8	0.4	48	90	0.77	11	28	29	0.64	0.65	0.000	48.96	114.85
Dam's WR	BW	Adj. WW/Ratio	Adj. YW/Ratio	Adj. IMF/Ratio	REA/Ratio							
6/102	78	639/96	/	/	/							

*Recommended for virgin heifers and cows.
 *Dam is a beautiful Bextor cow with good nursing ratio.
 *383E's calves have the extra grow that we were looking for from him.



Ref. Sire - A A R Ten X 7008 SA

BULL CALVED: 2/09/07 TATTOO: 7008 REG. #15719841

CED	BW	WW	YW	YH	SC						
+8	.95	+0.2	.98	+64	.97	+122	.96	+5	.96	+1.40	.96
CEM	Milk	MKH/MKD	MW	MH	\$EN						
+10	.86	+27	.90	554/2152	+43	.84	+5	.85	-5.03		
CW	MARB	RE	FAT	\$W	\$F	\$G	\$B				
+59	.74	+1.15	.77	+62	.77	-0.80	.75	+77.01	+93.19	+55.21	+177.61

Ten X is a highly proven bull from Accelerated Genetics. His offspring have been in high demand. He sires low birth weight calves that have tremendous growth. Carcass numbers are exceptional also.

133

01/28/16

Bull

E&B 10X 698

18549592

Tattoo: 698

Mytty In Focus S A F Focus of E R
 A A R Ten X 7008 S A Mytty Countess 906
EB A A R Lady Kelton 5551 S A V Adaptor 2213
 H S A F Lady Kelton 504B
 E&B Blueprint 691 E&B 1680 Precision 1023
 E&B Lady Blueprint 968 E&B Lady 878 New Design 441
 E&B Lady 5096 Midland 7173 A & B Midland 5096
 E&b Lady Transformer 643

CED	BW	WW	YW	SC	CEM	Milk	CW	Marb	RE	Fat	\$W	\$B
9	0.5	53	99	0.87	9	29	36	0.93	0.36	-0.033	57.69	138.65
Dam's WR	BW	Adj. WW/Ratio	Adj. YW/Ratio	Adj. IMF/Ratio	REA/Ratio							
4/107	75	714/102	1258/100	5.98/136	16.3/101							

*Recommended for virgin heifers and cows.
 *Deep bodied, very thick Ten X son.
 *Top 15% \$W,\$F,\$G, and \$B on 698.
 *Dam is an elite pathfinder cow.
 *698 is an ET son and maternal brother of lots 65, 66 and 82..

Spring Bulls

136

02/29/16

E&B 1195 Game Day 615

Bull

18548872

Tattoo: 615

GDAR Game Day 449
S Game Day 1195
S Gloria 464

EB

LaGrand Impression 1170
E&B Lady 1170 Impression 312
E&b Lady Final Answer 140

Boyd New Day 8005
G D A R Miss Wix 474
S Eclipse 169
S Gloria 209
Connealy Impression
LaGrand Blackclass 7886
S A V Final Answer 0035
E&B Everelda Queen 266

CED	BW	WW	YW	SC	CEM	Milk	CW	Marb	RE	Fat	\$W	\$B
6	0.1	60	110	0.42	9	26	45	0.28	0.86	0.055	66.55	121.62
Dam's WR	BW	Adj. WW/Ratio	Adj. YW/Ratio	Adj. IMF/Ratio	REA/Ratio							
2/107	80	705/105	1391/113	2.64/66	18.2/117							

*Recommended for virgin heifers and cows.
*High performing Game Day with top 4% \$W.
*Dam is a super looking 4 year old that traces back to donor cow and Pathfinder Everelda Queen 266.



Ref. Sire - S Game Day 1195

137

03/10/16

E&B 1195 Game Day 6131

Bull

18550539

Tattoo: 6131

GDAR Game Day 449
S Game Day 1195
S Gloria 464

EB

G A R Predestined
E&B Lady Predestined 921
E&B Everelda Queen 266

Boyd New Day 8005
G D A R Miss Wix 474
S Eclipse 169
S Gloria 209
B/R New Design 036
G A R Ext 4206
G D A R Rainmaker 340
E&d 1483 Lady Scotchman 797

CED	BW	WW	YW	SC	CEM	Milk	CW	Marb	RE	Fat	\$W	\$B
7	1.2	50	85	0.67	10	27	40	0.47	0.50	-0.019	64.63	120.85
Dam's WR	BW	Adj. WW/Ratio	Adj. YW/Ratio	Adj. IMF/Ratio	REA/Ratio							
6/104	83	722/108	1202/98	4.63/116	15.5/100							

*Recommended for larger framed virgin heifers and cows.
*Top 5% \$W and 20% \$EN on 6131.
*Dam, 921, is an outstanding producing Predestined 8 year old cow.

140

02/21/16

E&B 1050 Upward 652

Bull

18548880

Tattoo: 652

Sitz Upward 307R
E&b Upward 1050
E&B Lady Power Alliance 435

EB

E&b Heureka 090
E&b Lady Huereka 2107
E&B Lady Objective 9125

Connealy Onward
Sitz Henrietta Pride 81M
H A Power Alliance 1025
E&B Lady Erica 174
S A V Final Answer 0035
E&B Lady Predestined 8130
S S Objective T510 OT26
E&B Lady New Design 7117

CED	BW	WW	YW	SC	CEM	Milk	CW	Marb	RE	Fat	\$W	\$B
9	0.3	47	89	0.37	10	31	37	0.65	0.75	0.064	52.69	115.67
Dam's WR	BW	Adj. WW/Ratio	Adj. YW/Ratio	Adj. IMF/Ratio	REA/Ratio							
3/105	82	639/96	1274/104	2.49/63	16.9/109							

*Recommended for virgins heifers and cows.
*Sire, 1050, goes back to some elite donors here at Benoit Angus in 435, 174 and 61.
*Dam is a productive Huereka daughter, Huereka was our top selling bull in 2011 going to Trevor Linneman in Nebraska.
*Dam is an elite Pathfinder cow.

138

02/11/16

E&B 2234 In Focus 6179

Bull

18548916

Tattoo: 6179

LaGrand In Focus 8021
E&b 8021 in Focus 2234
E&B Lady Objective 969

EB

S A V Final Answer 0035
E&b Lady Final Answer 154
E&B Lady NPV 930

Mytty In Focus
LaGrand Blkdbd Progress 6058
S S Objective T510 OT26
E&B Lady Predestined 771
Sitz Traveler 8180
S A V Emulous 8145
Sinclair Net Present Value
E&B Lady New Level 7137

CED	BW	WW	YW	SC	CEM	Milk	CW	Marb	RE	Fat	\$W	\$B
12	-2.0	45	82	1.47	13	29	34	0.54	0.48	0.067	49.47	106.02
Dam's WR	BW	Adj. WW/Ratio	Adj. YW/Ratio	Adj. IMF/Ratio	REA/Ratio							
4/101	67	654/98	1180/96	3.21/81	13.8/89							

*Recommended for virgin heifers and cows.
*Top performance at weaning and yearling on this calving ease bull.
*Dam side has lots of low birth with Final Answer, NPV and New Level.

141

02/24/16

E&B 1050 Upward 672

Bull

18548887

Tattoo: 672

Sitz Upward 307R
E&b Upward 1050
E&B Lady Power Alliance 435

EB

S S Objective T510 OT26
E&b Lady Objective 069
E&B Lady Power Alliance 339

Connealy Onward
Sitz Henrietta Pride 81M
H A Power Alliance 1025
E&B Lady Erica 174
S S Traveler 6807 T510
S S Miss Rita R011 7R8
H A Power Alliance 1025
E&b Lady 394 Shylock 966

CED	BW	WW	YW	SC	CEM	Milk	CW	Marb	RE	Fat	\$W	\$B
18	-2.7	45	83	0.71	16	33	35	0.52	0.77	0.055	61.96	103.3
Dam's WR	BW	Adj. WW/Ratio	Adj. YW/Ratio	Adj. IMF/Ratio	REA/Ratio							
5/102	58	601/90	1148/94	2.45/62	13.8/89							

*Recommended for virgin heifers and cows.
*Top 1% CED, 2% BW, and 10% \$W on this good looking Upward.
*Dam 069, granddam 339, and ggdam 966 are elite pathfinder cows.

139

03/04/16

E&B 3154 Consensus 691

Bull

18548875

Tattoo: 691

Connealy Consensus 7229
E&b Consensus 3154
E&b Lady Upward 1022

EB

A & B In Focus 7004
E&b Lady 7004 In Focus 3130
E&B Lady Objective 847

Connealy Consensus
Blue Lilly of Conanga 16
Sitz Upward 307R
E&B Lady 3133 New Design 603
Mytty In Focus
A&B Blackbird 5035
SS Objective T510 OT26
E&B Lady New Design 2120

CED	BW	WW	YW	SC	CEM	Milk	CW	Marb	RE	Fat	\$W	\$B
7	0.0	52	95	N/A	8	28	36	0.91	0.49	0.016	49.63	126.96
Dam's WR	BW	Adj. WW/Ratio	Adj. YW/Ratio	Adj. IMF/Ratio	REA/Ratio							
2/103	74	667/100	1249/102	5.23/131	15.6/101							

*Recommended for larger framed heifers and cows.
*Dam is a bigger Dash daughter with excellent udder and disposition.
*Sire, 3154, is a very good 7229 son that we kept out of one of our top Upward cows in the herd.

142

03/04/16

E&B 1050 Upward 6171

Bull

18548876

Tattoo: 6171

Sitz Upward 307R
E&b Upward 1050
E&B Lady Power Alliance 435

EB

Woodhill Game Day T162-Y296
E&b Lady Y296 Game Day 343
E&b Lady Final Answer 1004

Connealy Onward
Sitz Henrietta Pride 81M
H A Power Alliance 1025
E&B Lady Erica 174
GDAR Game Day 449
Woodhill Blackbird 183N-T162
S A V Final Answer 0035
E&B 3133 New Design 606

CED	BW	WW	YW	SC	CEM	Milk	CW	Marb	RE	Fat	\$W	\$B
12	-1.1	49	91		12	30	44	0.73	0.65	0.096	50.38	125.35
Dam's WR	BW	Adj. WW/Ratio	Adj. YW/Ratio	Adj. IMF/Ratio	REA/Ratio							
2/100	74	669/100	1311/107	4.1/103	15.1/97							

*Recommended for virgin heifers and cows.
*Top performing Upward 1050 calving ease special.
*Lots of low birth weight cows in pedigree.

Fall Bulls



Ref. Sire - Connealy Confidence Plus

BULL CALVED: 3/03/13 TATTOO: 3940 REG. 17585576

CED	BW	WW	YW	YH	SC		
+18 .69	-1.8 .82	+62 .74	+116 .68	+2 .74	+12 .73		
CEM	Milk	MKH/MKD	MW	MH	\$EN		
+17 .19	+25 .24	N/A	+23 .44	+1 .26	-11.50		
CW	MARB	RE	FAT	\$W	\$F	\$G	\$B
+51 .34	+84 .39	+1.43 .43	+137 .38	+65.88	+92.32	+35.41	+154.45

- Plus offspring are the most uniform set of calves we have ever raised. We are calving first daughters and they are moderate, broody with excellent udders. Offspring of Plus are big-ribbed, soft made and super docile with tremendous thickness and capacity.

143

E&B Plus 5204

09/16/15 Bull 18280728 Tattoo: 5204

Connealy Confidence 0100
Connealy Confidence Plus
Elbanna of Conanga 1209
EB
GDAR Alliance 0203
E&b Lady 0203 Alliance 2311
E&b Lady 004 Traveler 6208

Connealy Tobin
Becka Gala of Conanga 8281
Connealy Consensus
Elbasta of Conanga 9703
GDAR Alliance 773
GDAR Pamela Ever 812
S A V 8180 Traveler 004
E&B Lady Precision 122

CED	BW	WW	YW	SC	CEM	Milk	CW	Marb	RE	Fat	\$W	\$B
13	-0.9	58	106	0.64	15	25	51	1.04	0.86	0.096	63.42	153.74
Dam's WR	BW	Adj. WW/Ratio	Adj. YW/Ratio	Adj. IMF/Ratio	REA/Ratio							
2/109	68	722/112	1224/107	8.15/174	13.7/101							

- *Recommended for virgin heifers and cows.
- *Top 10 % \$W, 5% \$F, and 3% \$B on this good Plus bull.
- *Check out his scan data. This bull is the REAI DEAL. Check him out.

145

E&B Plus 5215 one

10/10/15 Bull 18280742 Tattoo: 5215

Connealy Confidence 0100
Connealy Confidence Plus
Elbanna of Conanga 1209
EB
Woodhill Game Day T162-Y296
E&b Lady Y296 Game Day 3220
E&b Lady Final Answer 1206

Connealy Tobin
Becka Gala of Conanga 8281
Connealy Consensus
Elbasta of Conanga 9703
GDAR Game Day 449
Woodhill Blackbird 183N-T162
S A V Final Answer 0035
E&b Lady Blueprint 9206

CED	BW	WW	YW	SC	CEM	Milk	CW	Marb	RE	Fat	\$W	\$B
15	-1	47	86	0.50	14	28	33	0.72	1.14	0.099	58.69	117.26
Dam's WR	BW	Adj. WW/Ratio	Adj. YW/Ratio	Adj. IMF/Ratio	REA/Ratio							
1/99	74	673/99	1089/97	4.65/95	13.7/103							

- *Recommended for virgin heifers and cows.
- *Big loin on this top calving ease prospect.
- *Top 2% CED, and RE with top 10% \$W.

144

E&B Plus 5211

09/18/15 Bull 18280733 Tattoo: 5211

Connealy Confidence 0100
Connealy Confidence Plus
Elbanna of Conanga 1209
EB
Woodhill Game Day T162-Y296
E&b Lady Y296 Game Day 3207
E&b Lady Final Answer 1200

Connealy Tobin
Becka Gala of Conanga 8281
Connealy Consensus
Elbasta of Conanga 9703
GDAR Game Day 449
Woodhill Blackbird 183N-T162
S A V Final Answer 0035
E&B Lady Retail Product 7211

CED	BW	WW	YW	SC	CEM	Milk	CW	Marb	RE	Fat	\$W	\$B
18	-2.8	49	87	0.39	16	22	30	0.76	1.01	0.099	58.83	105.97
Dam's WR	BW	Adj. WW/Ratio	Adj. YW/Ratio	Adj. IMF/Ratio	REA/Ratio							
1/99	68	673/99	1095/98	6.27/128	12.5/94							

- *Recommended for virgin heifers and cows.
- *Top 1% CED, 2%BW, 15% \$W and 15 % \$EN with a huge RE EPD.
- *Great producing cows stacked in this bulls pedigree.

146

E&B Plus 5224

09/12/15 Bull 18280740 Tattoo: 5224

Connealy Confidence 0100
Connealy Confidence Plus
Elbanna of Conanga 1209
EB
GDAR Alliance 0203
E&b Lady 0203 Alliance 3216
E&b Lady 7004 in Focus 0300

Connealy Tobin
Becka Gala of Conanga 8281
Connealy Consensus
Elbasta of Conanga 9703
GDAR Alliance 773
GDAR Pamela Ever 812
A & B IN Focus 7004
E&B 004 Lady Traveler 6203

CED	BW	WW	YW	SC	CEM	Milk	CW	Marb	RE	Fat	\$W	\$B
8	0.8	59	106	0.76	12	25	49	0.62	0.77	0.107	66.27	136.66
Dam's WR	BW	Adj. WW/Ratio	Adj. YW/Ratio	Adj. IMF/Ratio	REA/Ratio							
1/101	70	686/101	1177/105	4.09/84	14/105							

- *Recommended for larger framed virgin heifers and cows.
- *Top 4% \$W, % \$F and 15% \$B on 5224.
- *Dam is a prototypical 0203 daughter with great udder.

Fall Bulls



147

E&B Plus 5214

09/18/15 Bull 18280727 Tattoo: 5214

Connealy Confidence 0100
Connealy Confidence Plus
Elbanna of Conanga 1209
EB
E&B Blueprint 691
E&B Lady Blueprint 0110
E&B Lady 616 7112

Connealy Tobin
Becka Gala of Conanga 8281
Connealy Consensus
Elbasta of Conanga 9703
E&B 1680 Precision 1023
E&B Lady 878 New Design 441
Rito 616 of 4B20 6807
E&B Lady Focus 242

CED	BW	WW	YW	SC	CEM	Milk	CW	Marb	RE	Fat	\$W	\$B
16	-1.8	59	100	0.72	15	28	45	0.66	0.91	0.059	71.86	147.71

Dam's WR	BW	Adj. WW/Ratio	Adj. YW/Ratio	Adj. IMF/Ratio	REA/Ratio
4/102	75	768/119	1243/108	5.29/113	14.5/107

*Recommended for virgin heifers and cows.
*Top 2% CED, \$% BW, 2% \$W, 10% \$B.
*This bull has hit all the targets. I say BULLSEYE on 5214.

149

E&B Plus 5229

10/24/15 Bull 18280735 Tattoo: 5229

Connealy Confidence 0100
Connealy Confidence Plus
Elbanna of Conanga 1209
EB
Hoover Dam
E&B Lady Hoover Dam 3210
E&B Lady Blueprint 9206

Connealy Tobin
Becka Gala of Conanga 8281
Connealy Consensus
Elbasta of Conanga 9703
SydGen C C & 7
Erica of Ellston C124
E&B Blueprint 691
E&B Lady Lead ON 5206

CED	BW	WW	YW	SC	CEM	Milk	CW	Marb	RE	Fat	\$W	\$B
12	-0.3	57	104	-0.05	13	28	49	0.78	1.34	0.058	64.24	155.31

Dam's WR	BW	Adj. WW/Ratio	Adj. YW/Ratio	Adj. IMF/Ratio	REA/Ratio
1/111	74	756/111	1121/100	5.3/109	13.1/98

*Recommended for virgin heifers and cows.
*Top 10% \$W, and \$F, with top 15% \$G and top 3% \$B.
*Huge RE epd on this top Plus son,
*Dam is a sweet made, docile Hoover Dam 4 year old.

148

E&B Plus 5225

09/25/15 Bull 18280731 Tattoo: 5225

Connealy Confidence 0100
Connealy Confidence Plus
Elbanna of Conanga 1209
EB
GDAR Alliance 0203
E&B Lady 0203 Alliance 3202
E&B Lady Retailproduct 8209

Connealy Tobin
Becka Gala of Conanga 8281
Connealy Consensus
Elbasta of Conanga 9703
GDAR Alliance 773
GDAR Pamela Ever 812
G A R Retail Product
E&B Primose Lady 332

CED	BW	WW	YW	SC	CEM	Milk	CW	Marb	RE	Fat	\$W	\$B
12	-1	54	93	0.51	14	27	36	0.81	0.84	0.085	63.71	124.21

Dam's WR	BW	Adj. WW/Ratio	Adj. YW/Ratio	Adj. IMF/Ratio	REA/Ratio
1/95	63	646/95	1104/99	5.43/111	13.5/102

*Recommended for virgin heifers and cows.
*Light birthweight calving ease bull here with great maternal.
*Dam is a super uddered 4 year old.
*Top 10% \$W on 5225.

150

E&B Plus 5249

10/06/15 Bull 18280732 Tattoo: 5249

Connealy Confidence 0100
Connealy Confidence Plus
Elbanna of Conanga 1209
EB
Woodhill Game Day T162-Y296
E&B Lady Y296 Game Day 3203
E&B Lady Final Answer 1207

Connealy Tobin
Becka Gala of Conanga 8281
Connealy Consensus
Elbasta of Conanga 9703
GDAR Game Day 449
Woodhill Blackbird 183N-T162
S A V Final Answer 0035
E&B Lady 004 Traveler 6207

CED	BW	WW	YW	SC	CEM	Milk	CW	Marb	RE	Fat	\$W	\$B
13	0.2	59	107	0.89	13	25	44	0.44	1.09	0.105	62.78	120.55

Dam's WR	BW	Adj. WW/Ratio	Adj. YW/Ratio	Adj. IMF/Ratio	REA/Ratio
1/102	75	692/102	1226/110	4.29/88	13.1/98

*Recommended for virgin heifers and cows.
*Excellent carcass in this calving ease bull.
*Top 10% \$W and \$F on 5249.

Fall Bulls



Ref. Sire - Sitz Top Game 561X



Ref. Sire - E&B Cahoots 201

151 09/17/15 Bull 18285504 Tattoo: 5217

E&B Top Game 5217

GDAR Game Day 449
Sitz Top Game 561X
Sitz Pride 88T
C R A Bextor 872 5205 608
E&B Lady Bextor 947
E&B Lady Integrity 620

Boyd New Day 8005
G D A R Miss Wix 474
Connealy Onward
Sitz Pride 46P
B A R Ext Traveler 205
Cra Lady Jaye 608 498 S Easy
G A R Integrity
E&B 598 Lady Bando 292

EB

CED	BW	WW	YW	SC	CEM	Milk	CW	Marb	RE	Fat	\$W	\$B
4	2	61	106	0.91	7	40	37	0.96	1.18	0.030	72.86	146.43
Dam's WR	BW	Adj. WW/Ratio	Adj. YW/Ratio	Adj. IMF/Ratio	REA/Ratio							
5/108	80	755/117	1325/115	5.52/118	16.2/119							

*Recommended for cows.
*Top 2% \$W, 5% \$F, 4% \$G, and 10% \$B.
*A standout Fall bull with great numbers and the phenotype to match.
*Full brother sales as lot 83. Maternal brothers as 84-88.
*Dam is an elite pathfinder cow.

152 09/27/15 Bull 18285502 Tattoo: 5238

E&B Top Game 5238

GDAR Game Day 449
Sitz Top Game 561X
Sitz Pride 88T
E&B Blueprint 691
E&B Lady Blueprint 9206
E&B Lady Lead ON 5206

Boyd New Day 8005
G D A R Miss Wix 474
Connealy Onward
Sitz Pride 46P
E&B 1680 Precision 1023
E&B Lady 878 New Design 441
Connealy Lead On
E&B Lady New Design 2120

EB

CED	BW	WW	YW	SC	CEM	Milk	CW	Marb	RE	Fat	\$W	\$B
2	2.7	54	95	0.7	4	37	43	0.74	0.98	-0.044	60.65	150.3
Dam's WR	BW	Adj. WW/Ratio	Adj. YW/Ratio	Adj. IMF/Ratio	REA/Ratio							
4/109	80	702/109	1121/98	3.88/83	12.6/93							

*Recommended for cows.
*Top 10% \$W, 10% \$G and 5% \$B on this high performing Top Game son.
*The Top Game calves perform very well with great balanced epd's.

153 09/22/15 Bull 18280720 Tattoo: 5216

E&B Cahoots 5216

GDAR Alliance 0203
E&B Cahoots 201
E&B Lady New Frontier 654
LaGrand In Focus 8021
E&B Lady 8021 in Focus 1218
E&B Lady 1023 Precision 7214

GDAR Alliance 773
GDAR Pamela Ever 812
B/R New Frontier 095
E&B Lady Precision 15
Mytty In Focus
LaGrand Blkbd Progress 6058
E&B 1680 Precision 1023
E&B 598 Lady Bando 291

EB

CED	BW	WW	YW	SC	CEM	Milk	CW	Marb	RE	Fat	\$W	\$B
6	2	48	92	2.29	10	30	65	0.72	0.63	-0.005	53.42	167.18
Dam's WR	BW	Adj. WW/Ratio	Adj. YW/Ratio	Adj. IMF/Ratio	REA/Ratio							
3/108	84	688/107	1184/103	4.31/92	12.9/95							

*Recommended for cows.
*Top 20% \$W and 1% \$B.
*A top performing fall bull with great cows in pedigree.



Ref. Sire - E&B Blackjack 321

154 10/15/15 Bull 18280714 Tattoo: 5233

E&B Blackjack 5233

Connealy Consensus 7229
E&B Blackjack 321
E&B Lady New Frontier 654
Sitz Upward 307R
E&B Lady Upward 0119
E&B Lady Retail Product 769

Connealy Consensus
Blue Lilly of Conanga 16
B/R New Frontier 095
E&B Lady Precision 15
Connealy Onward
Sitz Henrietta Pride 81M
G A R Retail Product
E&B Lady New Design 241

EB

CED	BW	WW	YW	SC	CEM	Milk	CW	Marb	RE	Fat	\$W	\$B
3	2.2	48	102	1.34	8	28	57	0.60	0.63	0.092	46.17	134.88
Dam's WR	BW	Adj. WW/Ratio	Adj. YW/Ratio	Adj. IMF/Ratio	REA/Ratio							
3/99	75	665/103	1219/106	4.33/92	14.4/106							

*Recommended for cows.
*Top 15% \$B on this big nutted, high performing Blackjack.
*Blackjack was our top selling bull in our 2014 sale.

NO Spring or Fall bulls
have had any creep
feed!

Fall Bulls

155

E&B BlackJack 5228

10/21/15 Bull 18280713 Tattoo: 5228

Connealy Consensus 7229
 Blue Lilly of Conanga 16
 B/R New Frontier 095
 E&B Lady Precision 15
 S S Traveler 6807 T510
 S S Miss Rita R011 7R8
 B/R New Design 036
 E&d 1483 Lady Scotchman 797

CED	BW	WW	YW	SC	CEM	Milk	CW	Marb	RE	Fat	\$W	\$B
-2	3.7	53	106	1.29	5	26	49	0.78	0.67	0.005	36.55	147.96
Dam's WR	BW	Adj. WW/Ratio	Adj. YW/Ratio	Adj. IMF/Ratio	REA/Ratio							
6/103	88	659/102	1235/107	5.53/118	13.9/102							

*Recommended for cows.
 *Some of our top cows ever produced on both sides of pedigree.
 *Dam is an elite pathfinder cow.

156

E&B BlackJack 5212

10/10/15 Bull 18280715 Tattoo: 5212

Connealy Consensus 7229
 Blue Lilly of Conanga 16
 B/R New Frontier 095
 E&B Lady Precision 15
 Rito 616 of 4B20 6807
 G A R Precision 2536
 S A V 8180 Traveler 004
 E&B Lady New Design 373

CED	BW	WW	YW	SC	CEM	Milk	CW	Marb	RE	Fat	\$W	\$B
-3	3.5	52	99	0.52	5	28	53	0.72	0.63	0.023	41.95	156.64
Dam's WR	BW	Adj. WW/Ratio	Adj. YW/Ratio	Adj. IMF/Ratio	REA/Ratio							
4/105	80	673/105	1139/99	4.5/96	14.5/107							

*Recommended for cows.
 *Top 3% \$B.
 *You will like these Blackjack bulls as they are front pasture bulls and extremely docile with big scrotals.

157

E&B BlackJack 5209

10/20/15 Bull 18280712 Tattoo: 5209

Connealy Consensus 7229
 Blue Lilly of Conanga 16
 B/R New Frontier 095
 E&B Lady Precision 15
 Boyd New Day 8005
 G D A R Miss Wix 474
 G A R Retail Product
 E&B 598 Lady Bando 291

CED	BW	WW	YW	SC	CEM	Milk	CW	Marb	RE	Fat	\$W	\$B
1	1.6	39	86	0.91	6	28	39	0.34	0.74	0.062	36.9	109.37
Dam's WR	BW	Adj. WW/Ratio	Adj. YW/Ratio	Adj. IMF/Ratio	REA/Ratio							
1/96	70	621/96	1115/97	4.12/88	12.9/95							

*Recommended for cows.
 *An extremely thick, moderate framed Blackjack.

158

E&B 0383 Chisum 5219

11/05/15 Bull 18548852 Tattoo: 5219

S Chisum 6175
 S Alliance 3313
 S Gloria 464
 Leachman Right Time
 S Queen Essa 031
 C F Right Design 1802
 Summitcrest Elba 1M17
 B/R New Design 036
 E&b Lady Ext 858

CED	BW	WW	YW	SC	CEM	Milk	CW	Marb	RE	Fat	\$W	\$B
-15	4.3	44	84	1.83	3	31	38	0.36	0.27	0.002	37.53	120.08
Dam's WR	BW	Adj. WW/Ratio	Adj. YW/Ratio	Adj. IMF/Ratio	REA/Ratio							
2/105	85	723/112	1211/105	4.08/87	13.9/102							

*Recommended for cows.
 *A real powerful Chisum son that will add pounds to your next calf crop.

159

E&B 0383 Chisum 5250

10/19/15 Bull 18280726 Tattoo: 5250

S Chisum 6175
 S Alliance 3313
 S Gloria 464
 Leachman Right Time
 S Queen Essa 031
 E&B 1680 Precision 1023
 E&B Lady 878 New Design 441
 G A R Yield Grade
 E&B Lady New Design 241

CED	BW	WW	YW	SC	CEM	Milk	CW	Marb	RE	Fat	\$W	\$B
5	1.4	46	83	1.58	9	25	42	0.29	0.15	0.004	54.64	121.42
Dam's WR	BW	Adj. WW/Ratio	Adj. YW/Ratio	Adj. IMF/Ratio	REA/Ratio							
5/105	82	683/106	1165/101	3.75/80	13.9/102							

*Recommend for larger framed heifers and cows.
 *Top 15% \$EN, 20% \$W on this high performing Chisum son.
 *Dam is an elite pathfinder cow.

160

E&B 0383 Chisum 5256

11/11/15 Bull 18548851 Tattoo: 5256

S Chisum 6175
 S Alliance 3313
 S Gloria 464
 Leachman Right Time
 S Queen Essa 031
 G A R Precision 1680
 E&b 6807 Lady Traveler 61
 Lemmon Newline C804
 E&B Lady Erica 174

CED	BW	WW	YW	SC	CEM	Milk	CW	Marb	RE	Fat	\$W	\$B
-3	2.8	52	85	1.01	7	27	58	0.55	0.70	-0.003	58.81	158.71
Dam's WR	BW	Adj. WW/Ratio	Adj. YW/Ratio	Adj. IMF/Ratio	REA/Ratio							
5/103	83	727/113	1228/107	4.37/93	14/103							

*Recommended for cows.
 *Top 15% \$W and top 3% \$B.
 *Dam is a beautiful 1023 eight year old that is going strong.

2016 Spring Registered Angus Heifers

These heifers are an excellent group that will make some great herd builders. Most of them are younger than the one's we kept and sent to Heartland in McKook, NE for breeding. The four older heifers in this sale are four that lost tags before weaning and we did a parentage test to verify and then decide to put in the sale. All are out of good uddered, quality cows that are still here producing. We would be happy to show you their dams if you like.



161 01/23/16 **E&B Lady Plus 673** Heifer 18695088 Tattoo: 673

Connealy Confidence 0100
Connealy Confidence Plus
Elbanna of Conanga 1209
EB G A R Prophet
E&B Lady Prophet 495
E&B Lady Predestined 8130

Connealy Tobin
Becka Gala of Conanga 8281
Connealy Consensus
Elbasta of Conanga 9703
C R A Bextor 872 5205 608
G A R Objective 1885
G A R Predestined
E&B Lady Popatop 365

CED	BW	WW	YW	CEM	Milk	CW	Marb	RE	Fat	\$W	\$B
13	-0.1	58	104	14	30	39	0.99	1.06	0.069	69.56	137.66

BW	Adj.WW/Ratio	Adj. YW/Ratio
66	682/107	1012/108

*These older Plus heifers in the sale lost their tags during summer and we needed parentage testing done.
*This well bred Plus heifer will work in any program.
*This top heifer is one of the top prospects you will find anywhere.
*Grandam is dam of top selling bull in 2011 sale E&B Huereka going to Lienetics Ranch, NE.

163 03/10/16 **E&B Lady 0203 Alliance 638** Heifer 18645814 Tattoo: 638

GDAR Alliance 773
GDAR Alliance 0203
GDAR Pamela Ever 812
EB G A R Predestined
E&B Lady Predestined 771
E&B Lady Precision 15

Sitz Alliance 6595
Ra Joan J6
GDAR Game Day 449
GDAR Pamela Ever 664
B/R New Design 036
G A R Ext 4206
G A R Precision 1680
E&b 6807 Lady Traveler 61

CED	BW	WW	YW	CEM	Milk	CW	Marb	RE	Fat	\$W	\$B
-1	2.7	53	94	7	30	55	0.82	0.22	0.048	49.98	144.21

BW	Adj.WW/Ratio	Adj. YW/Ratio
74	632/102	944/105

*Sire of 638, GDAR Alliance 0203 was the top selling bull in 2011 at the Gartner Denowh sale in Montana.
*Dam, 771, Granddam 15, and great granddam 61 were top donors in our program.
*The 0203 offspring are very powerful with excellent maternal.

162 01/19/16 **E&B Lady Plus 6197** Heifer 18695087 Tattoo: 6197

Connealy Confidence 0100
Connealy Confidence Plus
Elbanna of Conanga 1209
EB E&b Upward 1050
E&B Lady 1050 Upward 4105
E&B Lady Objective 9125

Connealy Tobin
Becka Gala of Conanga 8281
Connealy Consensus
Elbasta of Conanga 9703
Sitz Upward 307R
E&B Lady Power Alliance 435
S S Objective T510 OT26
E&B Lady New Design 7117

CED	BW	WW	YW	CEM	Milk	CW	Marb	RE	Fat	\$W	\$B
16	-1.4	47	87	15	26	36	0.78	0.92	0.064	57.52	123.33

BW	Adj.WW/Ratio	Adj. YW/Ratio
65	658/104	916/99

*Another top Plus heifer with great numbers and phenotype.
*Dam is a beautiful uddered 1050 Upward 3 year old.
*Granddam is the mother of the good Wisdom bull 621 selling as lot 128.



Heifers



Lot 164

166

02/04/16

E&B LADY BISMARCK 602

Heifer

18688885

Tattoo: 602

G A R Grid Maker
S A V Bismarck 5682
S A V Abigale 0451

G D A R Traveler 044
G A R Precision 2536
Schoenes Fix It 826
S A V Abigale 6062
Tehama Bando 155
9J9 G A R 856
D H D Traveler 6807
Lady 183 Traveler 334

EB

G A R Precision 1680
E&B Lady Precision 310
E&d Lady 6807 767

CED	BW	WW	YW	CEM	Milk	CW	Marb	RE	Fat	\$W	\$B
6	1	35	64	12	25	19	0.39	0.78	-0.044	31.87	94.56
BW		Adj.WW/Ratio		Adj. YW/Ratio							
ET		455/100		717/100							

*Donor dam, Lady Precision 310, is a super uddered, moderate framed cow.
*Bismarck cows are some of the elite cows in our industry.
*310's Production ratios are BW 6/98 WW 6/109, IMF 84/100, RE 84/99.

164

03/09/16

E&B LADY 1195 GAME DAY 6157

Heifer

18670597

Tattoo: 6157

GDAR Game Day 449
S Game Day 1195
S Gloria 464

Boyd New Day 8005
G D A R Miss Wix 474
S Eclipse 169
S Gloria 209
H A R B Windy 702 JH
Apexette Lucy 6037
Sitz Upward 307R
E&B 3133 New Design 606

EB

Apex Windy 078
E&b Lady 078 Windy 3108
E&b Lady Upward 0187

CED	BW	WW	YW	CEM	Milk	CW	Marb	RE	Fat	\$W	\$B
8	-0.4	62	107	8	31	45	0.35	0.37	0.034	67.76	111.32
BW		Adj.WW/Ratio		Adj. YW/Ratio							
65		682/111		909/102							

*Dam raised the second highest selling bull in our 2016 sale.
*We lost the cow early, as you can see she raised another good one.
*This is a top heifer with a top 3% \$W that you will want to look up.

167

03/01/16

E&B LADY ANGUS VALLEY 634

Heifer

18645810

Tattoo: 634

S A V Angus Valley 1867
Gana Ameer AV 288B
E&b Lady 0203 Alliance 288

S A V Iron Mountain 8066
S A V May 2397
GDAR Alliance 0203
E&B Lady New Frontier 5209
G A R Precision 1680
E&b 6807 Lady Traveler 61
Emulation N Bar 5522
Hinksons Blackcap 96142

EB

E&B 1680 Precision 1023
E&B Lady 1023 Precision 844
L D 5522 Blackcap 842

CED	BW	WW	YW	CEM	Milk	CW	Marb	RE	Fat	\$W	\$B
9	0.8	46	85	10	26	55	0.67	0.65	0.039	41.8	145.26
BW		Adj.WW/Ratio		Adj. YW/Ratio							
77		603/98		833/93							

*The sire 288B is out of a heifer that Gana Farms picked out of our herd.
*This well bred heifer is tremendous in maternal and carcass.



E&B Lady Precision 310 - Dam of Lot 165 & 166



Ref. Sire - S Game Day 1195

165

02/07/16

E&B LADY 7229 CONSENSUS 600

Heifer

18691989

Tattoo: 600

Connealy Consensus
Connealy Consensus 7229
Blue Lilly of Conanga 16

KMK Alliance 6595 187
Blinda of Conanga 004
Woodhill Admiral 77K
Blue Cash of Conanga 6020
Tehama Bando 155
9J9 G A R 856
D H D Traveler 6807
Lady 183 Traveler 334

EB

G A R Precision 1680
E&B Lady Precision 310
E&d Lady 6807 767

CED	BW	WW	YW	CEM	Milk	CW	Marb	RE	Fat	\$W	\$B
2	1.9	37	67	7	27	19	0.65	0.55	0.025	37.88	87.55
BW		Adj.WW/Ratio		Adj. YW/Ratio							
ET		523/100		742/100							

*Lots 165 and 166 are et calves that were raised in cooperative herd and were behind at weaning.
*These two et heifers are well bred and will make great cows.
*Donor dam, Lady Precision 310, is your ideal angus cow.
*310's Production ratios are BW 6/98 WW 6/109, IMF 84/100, RE 84/99.

168

03/17/16

E&B LADY 1195 GAME DAY 635

Heifer

18645813

Tattoo: 635

GDAR Game Day 449
S Game Day 1195
S Gloria 464

Boyd New Day 8005
G D A R Miss Wix 474
S Eclipse 169
S Gloria 209
Mytty In Focus
A & B Blackbird 5035
E&B New Design 3133
E&B Lady Strategy 5009

EB

A & B IN Focus 7004
E&B Lady 7004 IN Focus 9190
E&B Lady New Design 7165

CED	BW	WW	YW	CEM	Milk	CW	Marb	RE	Fat	\$W	\$B
10	0.3	55	95	10	30	29	0.5	0.27	0.008	60.91	102.62
BW		Adj.WW/Ratio		Adj. YW/Ratio							
80		685/111		997/111							

*1195 Game Day is a sire we picked from the Spickler sale in North Dakato.
*1195's dam is also the dam of Genex bull Chisum 6175.
*1195 daughters are making very nice productive cows.

Heifers

169

E&B Lady 1195 Game Day 637

03/08/16 Heifer 18645812 Tattoo: 637

GDAR Game Day 449
S Game Day 1195
S Gloria 464
G A R Predestined
E&B Lady Predestined 7213
E&B Lady Precision 310

Boyd New Day 8005
G D A R Miss Wix 474
S Eclipse 169
S Gloria 209
B/R New Design 036
G A R Ext 4206
G A R Precision 1680
E&d Lady 6807 767

CED	BW	WW	YW	CEM	Milk	CW	Marb	RE	Fat	\$W	\$B
6	1.2	43	77	9	29	30	0.52	0.46	0.015	46.05	99.39
BW		Adj.WW/Ratio		Adj. YW/Ratio							
76		626/101		903/100							

*Dam, Lady Predestined 7213 is a super cow that we flushed in her prime.
*7213 is ten years old and still producing and looking great.
*This 637 heifer is an outstanding prospect.

173

E&B Lady 1195 Game Day 6135

02/28/16 Heifer 18645861 Tattoo: 6135

GDAR Game Day 449
S Game Day 1195
S Gloria 464
E&B New Design 3133
E&b Lady New Design 2118
E&b Lady 8021 in Focus 0156

Boyd New Day 8005
G D A R Miss Wix 474
S Eclipse 169
S Gloria 209
B/R New Design 036
E&b 6807 Lady Traveler 61
LaGrand In Focus 8021
E&B Lady 1961 Bando 887

CED	BW	WW	YW	CEM	Milk	CW	Marb	RE	Fat	\$W	\$B
7	1.4	44	79	8	28	34	0.66	0.49	0.016	46.3	113.58
BW		Adj.WW/Ratio		Adj. YW/Ratio							
81		616/100		909/101							

*This long bodied 1195 daughter is a dandy.
*You will like these 1195 daughters . They are very good.

170

E&B Lady 1195 Game Day 678

04/22/16 Heifer 18645838 Tattoo: 678

GDAR Game Day 449
S Game Day 1195
S Gloria 464
Bon View New Design 878
E&B Lady 878 New Design 437
E&d Lady 6807 796

Boyd New Day 8005
G D A R Miss Wix 474
S Eclipse 169
S Gloria 209
B/R New Design 036
Bon View Gammer 85
D H D Traveler 6807
Lady 183 Traveler 334

CED	BW	WW	YW	CEM	Milk	CW	Marb	RE	Fat	\$W	\$B
10	0	42	76	12	26	29	0.53	0.36	-0.003	43.32	107.05
BW		Adj.WW/Ratio		Adj. YW/Ratio							
69		588/95									

*This is the youngest heifer in the sale and she is a good one.
*Dam is a steady producing 13 year old 878 cow with good feet and udder.
*Excellent cows in pedigree.

174

E&B Lady 1195 Game Day 6178

02/28/16 Heifer 18645877 Tattoo: 6178

GDAR Game Day 449
S Game Day 1195
S Gloria 464
LaGrand In Focus 8021
E&b 8021 in Focus 3135
E&B Lady 5096 Midland 9183

Boyd New Day 8005
G D A R Miss Wix 474
S Eclipse 169
S Gloria 209
Mytty In Focus
LaGrand Blkbd Progress 6058
A & B Midland 5096
E&B Lady Power Alliance 435

CED	BW	WW	YW	CEM	Milk	CW	Marb	RE	Fat	\$W	\$B
9	1.1	50	87	10	28	36	0.64	0.38	0	48.43	118.58
BW		Adj.WW/Ratio		Adj. YW/Ratio							
73		650/105		956/106							

*A broody 1195 daughter that is extremely fancy.
*6178 is a low birth heifer with tremendous cows in her pedigree.

171

E&B Lady 1195 Game Day 6110

03/14/16 Heifer 18645855 Tattoo: 6110

GDAR Game Day 449
S Game Day 1195
S Gloria 464
Gardens Prime Star
E&b Lady Primestar 015
E&B Lady Precision 15

Boyd New Day 8005
G D A R Miss Wix 474
S Eclipse 169
S Gloria 209
N Bar Prime Time D806
Green Garden Jilt C242 S1
G A R Precision 1680
E&b 6807 Lady Traveler 61

CED	BW	WW	YW	CEM	Milk	CW	Marb	RE	Fat	\$W	\$B
10	0.3	43	78	11	28	35	0.65	0.31	0.035	46.87	110.75
BW		Adj.WW/Ratio		Adj. YW/Ratio							
72		598/97		828/92							

*6110 is a long sided,low birth,feminine heifer with top cows in pedigree.
*Dam 015, is from the popular maternal sire Prime Time.
*This stylish heifer is one to mark.

172

E&B Lady 1195 Game Day 6131

03/01/16 Heifer 18645859 Tattoo: 6131

GDAR Game Day 449
S Game Day 1195
S Gloria 464
N Bar Emulation Ext A1747
E&B Lady A1747 EXT 9159
E&B Lady 1123 Precision 748

Boyd New Day 8005
G D A R Miss Wix 474
S Eclipse 169
S Gloria 209
N Bar Emulation EXT
N Bar Clova Pride U3031
E&B 1680 Precision 1123
E&B Lady Power Alliance 339

CED	BW	WW	YW	CEM	Milk	CW	Marb	RE	Fat	\$W	\$B
6	1.1	51	86	9	26	38	0.5	0.35	0.028	52.76	115.52
BW		Adj.WW/Ratio		Adj. YW/Ratio							
80		636/103		844/94							

*Another well made, and feminine 1195 daughter.
*The 1195 daughters we have in production are beautiful uddered.
*Excellent maternal pedigree on bottom side with EXT, 748 and pathfinder 339.

Heifers ultrasound and yearling weights will be available by March 1st for those not listed in the catalog. If you are interested in these please contact Benoit Angus.

Heifers



Ref. Sire - GDAR Alliance 0203

178

02/28/16

E&B Lady 0203 Alliance 6185

Heifer

18645883

Tattoo: 6185

GDAR Alliance 773
Sitz Alliance 6595
Ra Joan J6
GDAR Alliance 0203
GDAR Pamela Ever 812
GDAR Game Day 449
GDAR Pamela Ever 664
EB
E&b Heureka 090
S A V Final Answer 0035
E&B Lady Huereka 2106
E&B Lady Objective 9160
E&B Lady Predestined 8130
S S Objective T510 0T26
E&B Lady 1023 Precision 724

CED	BW	WW	YW	CEM	Milk	CW	Marb	RE	Fat	\$W	\$B
-5	4.4	65	103	4	28	46	0.85	0.3	0.058	58.66	134.32
BW		Adj.WW/Ratio		Adj. YW/Ratio							
85		668/108		940/105							

*A high growth, high maternal heifer.
*The 0203 daughters we have retained are doing an outstanding job for us.
*Dam, is a good looking , top producing Heureka daughter.

175

02/21/16

E&B Lady 0203 Alliance 663

Heifer

18645828

Tattoo: 663

GDAR Alliance 773
Sitz Alliance 6595
Ra Joan J6
GDAR Alliance 0203
GDAR Pamela Ever 812
GDAR Game Day 449
GDAR Pamela Ever 664
EB
Connealy Final Product
E&b Lady Final Product 204
E&b Lady New Design 0121
Connealy Product 568
Ebonista of Conanga 471
E&B New Design 3133
E&B Lady CORNERSTONE 577

CED	BW	WW	YW	CEM	Milk	CW	Marb	RE	Fat	\$W	\$B
-2	2.8	55	96	5	27	44	0.57	0.43	0.064	46.46	122.1
BW		Adj.WW/Ratio		Adj. YW/Ratio							
80		608/99		890/100							

*This is a long bodied, good looking 0203 daughter.
*Dam of 663 is out of ABS sire Connealy Findal Product.
*Great cows in 663 pedigree and she will be a good one also.

179

03/12/16

E&B Lady 0203 Alliance 6186

Heifer

18645884

Tattoo: 6186

GDAR Alliance 773
Sitz Alliance 6595
Ra Joan J6
GDAR Alliance 0203
GDAR Pamela Ever 812
GDAR Game Day 449
GDAR Pamela Ever 664
EB
S A V Final Answer 0035
E&b Lady Final Answer 1067
E&B 1023 Precision 833
Sitz Traveler 8180
S A V Emulous 8145
E&B 1680 Precision 1023
E&B Primose Lady 332

CED	BW	WW	YW	CEM	Milk	CW	Marb	RE	Fat	\$W	\$B
-2	3.2	66	106	6	29	47	0.68	0.38	0.085	63.64	133.13
BW		Adj.WW/Ratio		Adj. YW/Ratio							
82		715/117		921/108							

*A high growth, high maternal heifer here.
*You will like thes 0203 heifers as cows. Dam is a top Final Answer daughter.
*This heifer has a spot in one eye , doesnt seem to bother her though.

176

03/01/16

E&B Lady 0203 Alliance 693

Heifer

18670599

Tattoo: 693

GDAR Alliance 773
Sitz Alliance 6595
Ra Joan J6
GDAR Alliance 0203
GDAR Pamela Ever 812
GDAR Game Day 449
GDAR Pamela Ever 664
EB
Summitcrest Complete 1P55
E&b Lady Complete 241
E&B Lady Predestined 771
C F Right Design 1802
Summitcrest Elba 1M17
G A R Predestined
E&B Lady Precision 15

CED	BW	WW	YW	CEM	Milk	CW	Marb	RE	Fat	\$W	\$B
-7	4.3	54	96	5	33	53	0.77	0.43	0.036	48.03	148.69
BW		Adj.WW/Ratio		Adj. YW/Ratio							
82		589/95		896/100							

*This well bred heifer will be a great cow.
*A lot of maternal in this powerful heifer with a \$B in the top 10%.
*Dam is out of the popular ABS sire Complete out of our donor 771.



Ref. Sire - Gana Ameer AV 288B

177

03/01/16

E&B Lady 0203 Alliance 698

Heifer

18645851

Tattoo: 698

GDAR Alliance 773
Sitz Alliance 6595
Ra Joan J6
GDAR Alliance 0203
GDAR Pamela Ever 812
GDAR Game Day 449
GDAR Pamela Ever 664
EB
E&B Blueprint 691
E&b Lady Blueprint 1016
E&B Lady Cornerstone 4112
E&B 1680 Precision 1023
E&B Lady 878 New Design 441
HD Dunn Cornerstone 0245
E&b 4137 Lady Dominett 862

CED	BW	WW	YW	CEM	Milk	CW	Marb	RE	Fat	\$W	\$B
-2	3.3	52	85	5	28	42	0.56	0.16	0.062	50.58	122.09
BW		Adj.WW/Ratio		Adj. YW/Ratio							
82		622/101		830/93							

*You will like this broody 0203 daughter as they are making beautiful cows.
*Dam is a beautiful uddered, moderate and thick made Blueprint cow.

180

03/14/16

E&B Lady Angus Valley 672

Heifer

18645834

Tattoo: 672

S A V Angus Valley 1867
S A V Iron Mountain 8066
S A V May 2397
Gana Ameer AV 288B
GDAR Alliance 0203
E&B Lady 0203 Alliance 288
E&B Lady New Frontier 5209
EB
S A V Brilliance 8077
S A V Bismarck 5682
S A V Blackcap May 5270
E&b Lady Brilliance 336
Gardens EXT 4137 S2
E&B Lady Bonnie 133
E&B Lady 394 Shylock 91

CED	BW	WW	YW	CEM	Milk	CW	Marb	RE	Fat	\$W	\$B
10	0.6	43	83	11	26	43	0.67	0.47	0.063	38.58	123.14
BW		Adj.WW/Ratio		Adj. YW/Ratio							
74		545/88		814/91							

*This young heifer is out of a tremendous young Brilliance daughter.
*Dam was bred by bull in pasture as a calf and not known until Al time as a yearling.
*Her first calf , a Plus bull was used here at Benoit Angus this past summer.

Heifers

181

03/23/16

E&B Lady Angus Valley 689

Heifer

18645846

Tattoo: 689

S A V Angus Valley 1867
Gana Ameer AV 288B
EB E&b Lady 0203 Alliance 288
Sinclair Just In Time 7RT19
E&b Lady Just in Time 345
E&B Lady Bextor 947

S A V Iron Mountain 8066
S A V May 2397
GDAR Alliance 0203
E&B Lady New Frontier 5209
Leachman Right Time
N Bar Kinochtry Beauty V149A
C R A Bextor 872 5205 608
E&B Lady Integrity 620

CED	BW	WW	YW	CEM	Milk	CW	Marb	RE	Fat	\$W	\$B
12	-0.4	43	78	13	28	39	0.83	0.55	0.051	44.11	123.41
BW		Adj.WW/Ratio		Adj. YW/Ratio							
68		560/91		829/93							

*This Angus Valley heifer has that brood cow look.
*Granddam is an elite pathfinder cow and donor dam of some tremendous bulls in our sale.
*You good cattle producers will like this young heifer.



Ref. Sire - Connealy Confidence Plus

183

03/17/16

E&B Lady Plus 6169 ODE

Heifer

18645871

Tattoo: 6169

Connealy Confidence 0100
Connealy Confidence Plus
Elbanna of Conanga 1209
EB G A R Predestined
E&B Lady Predestined 842
E&B Lady Strategy 5015

Connealy Tobin
Becka Gala of Conanga 8281
Connealy Consensus
Elbasta of Conanga 9703
B/R New Design 036
G A R Ext 4206
S A F Strategy 9015
E&B Lady Precise 335

CED	BW	WW	YW	CEM	Milk	CW	Marb	RE	Fat	\$W	\$B
8	1.7	52	100	12	25	42	0.83	0.89	0.057	46.02	136.68
BW		Adj.WW/Ratio		Adj. YW/Ratio							
79		617/100		876/98							

*This is a very good Plus daughter out of a top , good looking Predestined cow.
*We have never used a bull so consistent as Confidence Plus.
*The Plus heifers are some of the best we have.

184

03/19/16

E&B Lady Plus 6170

Heifer

18714109

Tattoo: 6170

Connealy Confidence 0100
Connealy Confidence Plus
Elbanna of Conanga 1209
EB LD Hawkeye 211
E&B Lady Hawkeye 7152
E&B Lady Exactly 493

Connealy Tobin
Becka Gala of Conanga 8281
Connealy Consensus
Elbasta of Conanga 9703
B/R New Frontier 095
L D 6807 Pride 9211
LD Exactly 1912
E&B Lady Bonnie 222

CED	BW	WW	YW	CEM	Milk	CW	Marb	RE	Fat	\$W	\$B
13	-0.1	42	86	14	21					31.95	
BW		Adj.WW/Ratio		Adj. YW/Ratio							
61		602/98		874/98							

*This very good heifer is a twin with a sister.
*Dam is a moderate framed cow with superb udder.
*Another good Plus heifer that we will be sad to see leave our place.

182

03/17/16

E&B Lady Plus 671

Heifer

18645833

Tattoo: 671

Connealy Confidence 0100
Connealy Confidence Plus
Elbanna of Conanga 1209
EB G A R Predestined
E&B Lady Predestined 840
E&B Lady Precision 15

Connealy Tobin
Becka Gala of Conanga 8281
Connealy Consensus
Elbasta of Conanga 9703
B/R New Design 036
G A R Ext 4206
G A R Precision 1680
E&b 6807 Lady Traveler 61

CED	BW	WW	YW	CEM	Milk	CW	Marb	RE	Fat	\$W	\$B
10	1	48	92	12	27	49	0.86	1.05	0.067	42.88	146.11
BW		Adj.WW/Ratio		Adj. YW/Ratio							
75		572/93		854/95							

*671 is a young Plus daughter that will be a super cow.
*Dam is a top producing nine year old Predestined cow out of the great Precision 15 cow.
*You will want to take a good look at this young Plus daughter.

185

01/18/16

E&B Lady Plus 6175

Heifer

18695086

Tattoo: 6175

Connealy Confidence 0100
Connealy Confidence Plus
Elbanna of Conanga 1209
EB GDAR Alliance 0203
E&B Lady 0203 Alliance 4164
E&B Lady 3133 New Design 603

Connealy Tobin
Becka Gala of Conanga 8281
Connealy Consensus
Elbasta of Conanga 9703
GDAR Alliance 773
GDAR Pamela Ever 812
E&B New Design 3133
E&B Lady Power Alliance 4130

CED	BW	WW	YW	CEM	Milk	CW	Marb	RE	Fat	\$W	\$B
13	-0.1	47	86	13	28	35	0.80	0.65	0.082	59.11	119.12
BW		Adj.WW/Ratio		Adj. YW/Ratio							
63		564/89		865/93							

*Another Plus heifer that lost tag in summer and we parent verified.
*One of the very top heifers in this sale line up.
*Dam is a beautiful 0203 daughter. Mark this heifer. She is really good.

186

01/28/16

E&B Lady Plus 664

Heifer

18645829

Tattoo: 664

Connealy Confidence 0100
Connealy Confidence Plus
Elbanna of Conanga 1209
EB LaGrand Impression 1166
E&B Lady 1166 Impression 486
E&B Lady Predestined 8110

Connealy Tobin
Becka Gala of Conanga 8281
Connealy Consensus
Elbasta of Conanga 9703
Connealy Impression
LaGrand Rosella Eileen 9204
GAR Predestined
E&B Everelda Queen 192

CED	BW	WW	YW	CEM	Milk	CW	Marb	RE	Fat	\$W	\$B
12	-0.2	49	97	14	25	45	0.72	0.94	0.049	45.83	127.58
BW		Adj.WW/Ratio		Adj. YW/Ratio							
64		583/92		911/102							

*A moderate framed, deep bodied, Plus heifer.
*Excellent numbers on this top Plus heifer.

Heifers



Ref. Sire - Connealy Ten X 991C

187 03/20/16 **E&B Lady 383E TEN X 692**
Heifer 18645848 Tattoo: 692

Connealy Ten X 991C
AAR Ten X 7008 SA
Mytty In Focus
AAR Lady Kelton 5551
Connealy Right Answer 746
Jae Ella of Conanga 3997
H A Power Alliance 1025
Black Creeea of Conanga 5332
G A R Precision 1680
E&d Lady 6807 767

CED	BW	WW	YW	CEM	Milk	CW	Marb	RE	Fat	\$W	\$B
6	0.9	37	75	9	26	32	0.65	0.53	-0.047	32.1	116.64
BW		Adj.WW/Ratio		Adj. YW/Ratio							
72		520/84		1010/112							

*We bought the 10X son 383E in the 2015 Connealy sale and we love his calves.
*Dam is out of the maternal standout Stimulus bull from ABS out of the donor 310.
*Moderate framed with lots of body on this 10X heifer.

188 03/13/16 **E&B Lady 383E TENX 6188**
Heifer 18645885 Tattoo: 6188

Connealy Ten X 991C
AAR Ten X 7008 SA
Mytty In Focus
AAR Lady Kelton 5551
Connealy Right Answer 746
Jae Ella of Conanga 3997
S A V Pioneer 7301
S A V Final Answer 0035
S A V Blackbird 5297
G A R Precision 1680
E&d Lady 6807 767

CED	BW	WW	YW	CEM	Milk	CW	Marb	RE	Fat	\$W	\$B
3	1.2	47	88	8	26	37	0.4	0.64	0.019	41.64	113.1
BW		Adj.WW/Ratio		Adj. YW/Ratio							
76		613/99		914/102							

*A nice made Ten X grand daughter that will be a good cow.
*Granddam is lady Precision 310 cow that was a super looking donor for us.
*Dam in from the popular Genex bull SAV Pioneer.

189 02/25/16 **E&B Lady Blueprint 6147**
Heifer 18645869 Tattoo: 6147

E&B Blueprint 691
E&B Lady 878 New Design 441
Connealy Onward
E&b Lady Onward 1051
E&B Lady Predestined 778
G A R Precision 1680
E&b 6807 Lady Traveler 61
Bon View New Design 878
E&b 5706 Lady Arbitrator 824
Connealy Lead On
Altune of Conanga 6104
G A R Predestined
E&B Lady Precision 310

CED	BW	WW	YW	CEM	Milk	CW	Marb	RE	Fat	\$W	\$B
7	1.2	44	79	10	28	44	0.52	0.76	0.001	43.16	130.37
BW		Adj.WW/Ratio		Adj. YW/Ratio							
75		622/101		835/93							

*This young Blueprint daughter will be a great sale attraction.
*Our Blueprint daughters are some of the best cows in our herd.
*Dam is a powerful cow from Connealy Onward.

190 03/01/16 **E&B Lady In Focus 6155**
Heifer 18695089 Tattoo: 6155

E&b 8021 in Focus 2234
E&B Lady Objective 969
LaGrand In Focus 8021
E&b Lady 8021 in Focus 1045
E&B Lady Direction 469
Mytty In Focus
LaGrand Blkdb Progress 6058
S S Objective T510 0T26
E&B Lady Predestined 771
Mytty In Focus
LaGrand Blkdb Progress 6058
C A Future Direction 5321
E&b 1483 Lady Scotchman 709

CED	BW	WW	YW	CEM	Milk	CW	Marb	RE	Fat	\$W	\$B
4	2.1	41	79	8	31	35	0.71	0.46	-0.032	38.09	122.1
BW		Adj.WW/Ratio		Adj. YW/Ratio							
82		644/104		950/106							

*The sire of 6155, 2234 is and 8021 In Focus out of a good donor of ours 969.
*6155 is a long bodied, feminine heifer that will catch your eye.

191 03/14/16 **E&B Lady 3154 Consensus 6172 odc**
Heifer 18645873 Tattoo: 6172

E&b Consensus 3154
E&b Lady Upward 1022
G A R Predestined
E&B Lady Predestined 8147
E&B Lady Precision 321
Connealy Consensus 7229
Blue Lilly of Conanga 16
Sitz Upward 307R
E&B Lady 3133 New Design 603
B/R New Design 036
G A R Ext 4206
G A R Precision 1680
E&b 5667 Lady Regal 788

CED	BW	WW	YW	CEM	Milk	CW	Marb	RE	Fat	\$W	\$B
6	0.8	46	79	9	28	32	0.86	0.5	0.022	50.76	110.27
BW		Adj.WW/Ratio		Adj. YW/Ratio							
72		661/107		843/94							

*Sire of 6172, 3154 is a bull we kept to use in our own herd.
*3154's dam, Lady Upward 1022, is one of the best cows in the herd.
*Dam of 6172, is a top producing Predestined cow.

192 02/03/16 **E&B Lady Sunrise 6190**
Heifer 18718670 Tattoo: 6190

G A R Sunrise
E&B Lady Bextor 9119
E&B Lady New Day 366
MCC Daybreak
G A R Objective R227
CRA Bextor 872 5205 608
Boyd New Day 8005
MCC Miss Focus 134
S S Objective T510 0T26
G A R 1407 New Design 2983
BAR Ext Traveler 205
Cra Lady Jaye 608 498 S Easy
Boyd New Day 8005
E&d 71 Lady Traveler 677

CED	BW	WW	YW	CEM	Milk	CW	Marb	RE	Fat	\$W	\$B
9	1.5	51	91	11	29	34	.78	.84	.000	52.47	126.92
BW		Adj.WW/Ratio		Adj. YW/Ratio							
68		644/100		946/100							

*This is another heifer that lost her tag this summer and we had to parentage test.
*This big heifer is as good as they get.
*Mark her and you won't be dissappointed.

If you would like to view the animals the video will be posted on our website by March 1st (benoitangus.com or liveauctions.dv).

Cow/Calf Pairs



Connealy Automatic 458P

BULL CALVED: 8/11/14 TATTOO: 458P REG. 18148418

CED	BW	WW	YW	YH	SC		
+0 .41	+1.0 .45	+73 .34	+119 .37	+8 .47	+1.50 .48		
CEM	Milk	MKH/MKD	MW	MH	\$EN		
+6 .17	+27 .23	N/A	+18 .39	+3 .23	-11.60		
CW	MARB	RE	FAT	\$W	\$F	\$G	\$B
+63 .25	+78 .35	+77 .31	+0.048 .33	+82.92	+83.10	+34.82	+162.86

Connealy Automatic

193

E&B Lady Y296 Game Day 4203

12/16/14 Cow 18146331 Tattoo:

GDAR Game Day 449
Woodhill Game Day T162-Y296
Woodhill Blackbird 183N-T162

EB

GDAR Alliance 0203
E&B Lady 0203 Alliance 2308
E&B Lady Power Alliance 371

Boyd New Day 8005
G D A R Miss Wix 474
Connealy Lead On
Woodhill Blackbird 256K-183N

GDAR Alliance 773
GDAR Pamela Ever 812
H A Power Alliance 1025
E&B Everelda Queen 0104

CED	BW	WW	YW	CEM	Milk	CW	Marb	RE	Fat	\$W	\$B
5	1	46	76	7	29	31	0.65	0.62	0.02	60.61	103.27

*A moderate sized Game Day three year old with a perfect udder.
*4203 sells with a very nice heifer calf by E&B Hoover Dam 4227 born 10/28/16
*Pasture bred to Connealy Automatic.

196

E&B Lady Y296 Game Day 4216

10/28/14 Cow 18146341 Tattoo:

GDAR Game Day 449
Woodhill Game Day T162-Y296
Woodhill Blackbird 183N-T162

EB

S Chisum 0383
E&B Lady Chisum 2306
E&B Lady 7004 in Focus 0300

Boyd New Day 8005
G D A R Miss Wix 474
Connealy Lead On
Woodhill Blackbird 256K-183N

S Chisum 6175
S Queen Essa 208
A & B IN Focus 7004
E&B 004 Lady Traveler 6203

CED	BW	WW	YW	CEM	Milk	CW	Marb	RE	Fat	\$W	\$B
12	-1.1	49	87	11	28					50.47	

*These Y296 daughters are docile, moderate and super uddered.
*Has a Hoover Dam 4227 heifer calf at side born 11/15/2016.
*Pasture bred to Connealy Automatic.

194

E&B Lady 1195 Game Day 4222

11/18/14 Cow 18146339 Tattoo:

GDAR Game Day 449
S Game Day 1195
S Gloria 464

EB

G A R Yield Grade
E&B Lady Yield Grade 6201
E&B Lady New Design 241

Boyd New Day 8005
G D A R Miss Wix 474
S Eclipse 169
S Gloria 209

G A R Precision 1680
G A R Ext 4526
B/R New Design 036
E&B 1483 Lady Scotchman 709

CED	BW	WW	YW	CEM	Milk	CW	Marb	RE	Fat	\$W	\$B
8	1.6	44	86	10	21	39	0.39	0.35	-0.014	34.9	112.52

*An angular Game Day Bred 3 year old cow.
*Sells with a Hoover Dam 4227 heifer calf at side born 11/28/16.
*Pasture bred to Connealy Automatic.

197

E&B Lady Y296 Game Day 4219

10/11/14 Cow 18146344 Tattoo:

GDAR Game Day 449
Woodhill Game Day T162-Y296
Woodhill Blackbird 183N-T162

EB

GDAR Alliance 0203
E&B Lady 0203 Alliance 2312
E&B Lady 609 BY Design 9209

Boyd New Day 8005
G D A R Miss Wix 474
Connealy Lead On
Woodhill Blackbird 256K-183N

GDAR Alliance 773
GDAR Pamela Ever 812
E&B Genetics BY Design 609
E&B Lady 1023 Precision 7216

CED	BW	WW	YW	CEM	Milk	CW	Marb	RE	Fat	\$W	\$B
4	1.6	54	84	6	30	37	0.8	0.68	0.041	60.81	119.54

*You will like the Y296 young cows, they are the right kind.
*4219 has a top bull at side by Hoover Dam 4227 born on 11/16/16.
*Pasture bred to Connealy Automatic.

195

E&B Lady 1195 Game Day 4211

11/18/14 Cow 18146337 Tattoo:

GDAR Game Day 449
S Game Day 1195
S Gloria 464

EB

LaGrand In Focus 8021
E&B Lady 8021 in Focus 0310
E&B Lady New Frontier 7200

Boyd New Day 8005
G D A R Miss Wix 474
S Eclipse 169
S Gloria 209

Mytty In Focus
LaGrand Blkbd Progress 6058
B/R New Frontier 095
E&B Lady Erica 174

CED	BW	WW	YW	CEM	Milk	CW	Marb	RE	Fat	\$W	\$B
9	0.7	47	85	11	27					44.68	

*Dam is a super uddered Game Day 1195 daughter.
*Has a Hoover Dam 4227 bull calf at side born 11/16/16.
*Pasture bred to Connealy Automatic.

198

E&B Lady Absolute 4220

09/21/14 Cow 18147486 Tattoo:

S A V Final Answer 0035
K C F Bennett Absolute
Thomas Miss Lucy 5152

EB

LaGrand In Focus 8021
E&B Lady 8021 If Focus 0314
E&B Lady Retail Product 7211

Sitz Traveler 8180
S A V Emulous 8145
Wulffs Ext 6106
Thomas Miss Lucy 3050

Mytty In Focus
LaGrand Blkbd Progress 6058
G A R Retail Product
E&B Lady New Design 2120

CED	BW	WW	YW	CEM	Milk	CW	Marb	RE	Fat	\$W	\$B
10	-0.2	49	92	10	24					43.25	

*4220 is a top Absolute 3 year old that will work in any herd.
*4220 sells with an excellent Hoover Dam 4227 bull calf born 11/18/16.
*Pasture bred to Connealy Automatic.

Cow/Calf Pairs

199

E&B Lady 0203 Alliance 3225

12/01/13 Cow 17883282 Tattoo:

GDAR Alliance 773
GDAR Alliance 0203
EB
GDAR Pamela Ever 812
E&B Power Alliance 5152
E&b Lady Power Alliance 081
E&B Lady 598 Bando 422

Sitz Alliance 6595
Ra Joan J6
GDAR Game Day 449
GDAR Pamela Ever 664
H A Power Alliance 1025
E&B Lady Cornerstone 2121
Bon View Bando 598
E&d Lady 6807 767

CED	BW	WW	YW	CEM	Milk	CW	Marb	RE	Fat	\$W	\$B
-4	3.4	52	84	4	23	47	0.53	0.16	0.049	48.41	126.24

*3225 is a well made 4 year old cow with excellent producers in pedigree.
*Sells with a very good Hoover Dam 3227 heifer calf born 10/29/16.
*Pasture Bred to Connealy Automatic.



E&B Lady 0203 Alliance 3225 - Lot 199

202

E&B Lady Y296 Game Day 3213

10/11/13 Cow 17883292 Tattoo:

GDAR Game Day 449
Woodhill Game Day T162-Y296
EB
Woodhill Blackbird 183N-T162
S A V Final Answer 0035
E&b Lady Final Answer 1212
E&B Lady New Design 373

Boyd New Day 8005
G D A R Miss Wix 474
Connealy Lead On
Woodhill Blackbird 256K-183N
Sitz Traveler 8180
S A V Emulous 8145
B/R New Design 036
E&b Lady Ext 858

CED	BW	WW	YW	CEM	Milk	CW	Marb	RE	Fat	\$W	\$B
4	1.4	43	76	6	26	21	0.77	0.73	0.07	43.38	87.27

*3213 is a moderate Game Day 4 year old.
*3213 has a well made Angus Valley 288B bull calf born 11/16/16.
*Pasture bred to Connealy Automatic.



E&B Lady EXT 360 - Lot 203 with Calf

200

E&B Lady 0203 Alliance 3201

10/21/13 Cow 17883288 Tattoo:

GDAR Alliance 773
GDAR Alliance 0203
EB
GDAR Pamela Ever 812
LaGrand In Focus 8021
E&b Lady 8021 in Focus 0302
E&B Lady 1023 Precision 8204

Sitz Alliance 6595
Ra Joan J6
GDAR Game Day 449
GDAR Pamela Ever 664
Mytty In Focus
LaGrand Blkbd Progress 6058
E&B 1680 Precision 1023
E&B Lady Precision 328

CED	BW	WW	YW	CEM	Milk	CW	Marb	RE	Fat	\$W	\$B
4	1.7	50	87	9	27	54	0.67	0.42	0.023	48.85	146.79

*3225 is a well made 4 year old cow with excellent producers in pedigree.
*Sells with a very good Hoover Dam 3227 heifer calf born 10/29/16.
*Pasture Bred to Connealy Automatic.

203

E&B Lady EXT 360

02/12/13 Cow 17674061 Tattoo:

Emulation N Bar 5522
N Bar Emulation EXT
EB
N Bar Primrose 2424
E&B 1680 Precision 1023
E&B Lady 1023 Precision 919
E&B Lady 878 New Design 441

Emulation 31
Ankony 8F78 Lass 8F275
Emulation 31
Primrose N Bar 9962
G A R Precision 1680
E&b 6807 Lady Traveler 61
Bon View New Design 878
E&b 5706 Lady Arbitrator 824

CED	BW	WW	YW	CEM	Milk	CW	Marb	RE	Fat	\$W	\$B
-1	1.8	50	88	9	20	55	0.26	0.64	-0.002	47.43	147.66

*This well bred cow is a great looker and top producer.
*360 has an outstanding bull calf at side by Angus Valley 288B born 11/02/16.
*Pasture bred to Connealy Automatic.



Bull Calf on E&B Lady 0203 Alliance 3202 - Lot 201

201

E&B Lady 0203 Alliance 3202

10/18/13 Cow 17883290 Tattoo:

GDAR Alliance 773
GDAR Alliance 0203
EB
GDAR Pamela Ever 812
G A R Retail Product
E&B Lady Retailproduct 8209
E&B Primose Lady 332

Sitz Alliance 6595
Ra Joan J6
GDAR Game Day 449
GDAR Pamela Ever 664
G A R Precision 1680
G A R Ext 4927
Bon View New Design 878
E&B Everelda Maid 143

CED	BW	WW	YW	CEM	Milk	CW	Marb	RE	Fat	\$W	\$B
-2	2.9	53	86	7	28	36	0.55	0.23	0.03	55.33	112.97

*Another good, steady producing 0203 daughter.
*3202 has a top bull calf born on 11/03/16 by Angus Valley 288B.
*Pasture bred to Connealy Automatic.

Cow/Calf Pairs

204

02/06/13

E&B LADY 7229 CONSENSUS 339

Cow 17671531 Tattoo:

Connealy Consensus
Connealy Consensus 7229
EB
Blue Lilly of Conanga 16
E&B New Design 3133
E&b Lady New Design 0101
E&B Lady 557-E161 865

KMK Alliance 6595 187
Blinda of Conanga 004
Woodhill Admiral 77K
Blue Cash of Conanga 6020
B/R New Design 036
E&b 6807 Lady Traveler 61
E&B E161 Precision 557
E&b 4137 Lady Dominette 697

CED	BW	WW	YW	CEM	Milk	CW	Marb	RE	Fat	\$W	\$B
3	1.5	45	72	5	29	20	0.64	0.54	0.031	55.21	90.77

*A good looking 7229 daughter that will work in any herd.
*339 has a Hoover Dam 3227 bull calf at side born on 11/07/16.
*Pasture bred to Connealy Automatic.



E&B Lady 7229 Consensus 339 - Lot 204

205

02/01/13

E&B LADY GAME DAY 3117

Cow 17672467 Tattoo:

GDAR Game Day 449
G D A R Miss Wix 474
EB
Sinclair Just In Time 7RT19
E&b Lady Just in Time 150
E&B Lady 1023 Precision 662

AAR New Trend
S V F Forever Lady 57D
Tehama Band 207
G D A R Miss Wix 749
Leachman Right Time
N Bar Kinochry Beauty V149A
E&B 1680 Precision 1023
E&B Lady New Design 241

CED	BW	WW	YW	CEM	Milk	CW	Marb	RE	Fat	\$W	\$B
10	-0.8	37	76	9	19	25	0.66	0.54	0.059	27.51	93.54

*3117 is a Game Day daughter with super udder.
*3117 has an excellent Angus Valley 288B bull calf at side born 11/04/16.
*Pasture bred to Connealy Automatic.

208

02/05/12

E&B LADY HEUREKA 259

Cow 17372378 Tattoo:

E&b Heureka 090
EB
E&B Lady Predestined 8130
A & B IN Focus 7004
E&B Lady 7004 IN Focus 9190
E&B Lady New Design 7165

S A V Final Answer 0035
Sitz Traveler 8180
S A V Emulous 8145
G A R Predestined
E&B Lady Popatop 365
Mytty In Focus
A & B Blackbird 5035
E&B New Design 3133
E&B Lady Strategy 5009

CED	BW	WW	YW	CEM	Milk	CW	Marb	RE	Fat	\$W	\$B
5	2.3	51	89	9	33	26	0.72	0.35	0.051	53.37	100.76

*259's sire, Heureka, was our top selling bull in 2011.
*259 has an impressive heifer calf at side by Angus Valley 288B born on 10/17/16.
*Pasture bred to Connealy Automatic.



E&b Lady Hureka 259 - Lot 208

206

01/22/13

E&B LADY GAME DAY 386

Cow 17672474 Tattoo:

GDAR Game Day 449
G D A R Miss Wix 474
EB
G A R Retail Product
E&B Lady Retail Product 784
E&B 598 Lady Bando 291

AAR New Trend
S V F Forever Lady 57D
Tehama Band 207
G D A R Miss Wix 749
G A R Precision 1680
G A R Ext 4927
Bon View Bando 598
E&d 1483 Lady Scotchman 797

CED	BW	WW	YW	CEM	Milk	CW	Marb	RE	Fat	\$W	\$B
7	-0.2	35	69	9	26	18	0.4	0.56	0.05	41.67	67.58

*Excellent cows in this Game Day cows pedigree.
*386 has a top Hoover Dam 3227 bull calf at side born 11/11/16.
*Pasture bred to Connealy Automatic.

207

09/13/12

E&B LADY 0203 ALLIANCE 2308

Cow 17531705 Tattoo:

GDAR Alliance 773
GDAR Alliance 0203
EB
GDAR Pamela Ever 812
H A Power Alliance 1025
E&B Lady Power Alliance 371
E&b Everelda Queen 0104

Sitz Alliance 6595
Ra Joan J6
GDAR Game Day 449
GDAR Pamela Ever 664
Sitz Alliance 6595
H A Rito Lady 4167
G D A R Rainmaker 340
E&b Lady Ext 887

CED	BW	WW	YW	CEM	Milk	CW	Marb	RE	Fat	\$W	\$B
-5	3.3	53	86	3	28	41	0.55	0.08	0.003	58.07	120.08

*You will like the make of this top 0203 Alliance cow.
*2308 has a top bull calf by Angus Valley 288B born on 11/17/16.
*Pasture bred to Connealy Automatic.

209

09/14/11

E&B LADY FINAL ANSWER 1207

Cow 17238667 Tattoo:

S A V Final Answer 0035
EB
S A V Emulous 8145
S A V 8180 Traveler 004
E&B Lady 004 Traveler 6207
E&B Lady Precision 122

Sitz Traveler 8180
G D A R Traveler 71
Sitz Everelda Entense 1137
Bon View Bando 598
S A V Sky Emulous 2124
Sitz Traveler 8180
Boyd Forever Lady 8003
G A R Precision 1680
E&b Lady 4137 Ext 964

CED	BW	WW	YW	CEM	Milk	CW	Marb	RE	Fat	\$W	\$B
4	2.4	42	77	10	24	20	0.55	0.39	0.111	37.63	74.16

*A steady producing Final Answer Cow.
*1207 has a very good Angus Valley 288B bull calf born on 11/12/16.
*Pasture bred to Connealy Automatic.

Cow/Calf Pairs

210

10/05/10

E&B Lady 8021 In Focus 0314

Cow

16921845

Tattoo:

Mytty In Focus
LaGrand In Focus 8021
LaGrand Blkbd Progress 6058
EB
G A R Retail Product
E&B Lady Retail Product 7211
E&B Lady New Design 2120

S A F Focus of E R
Mytty Countess 906
Connealy Lead On
LaGrand Blkbd Progress 3914
G A R Precision 1680
G A R Ext 4927
B/R New Design 036
E&d 1483 Lady Scotchman 797

CED	BW	WW	YW	CEM	Milk	CW	Marb	RE	Fat	\$W	\$B
7	1.1	40	77	11	25	33	0.68	0.46	-0.035	35.14	115

*A good looking 8021 In Focus cow with some excellent cow in pedigree.
*Has a younger heifer calf by Angus Valley 288B born on 11/27/16.
*Pasture bred to Connealy Automatic.

212

01/31/10

E&B Lady Upward 0119

Cow

16751407

Tattoo:

Sitz Upward 307R
EB
G A R Retail Product
E&B Lady Retail Product 769
E&B Lady New Design 241

Connealy Onward
Connealy Lead On
Altune of Conanga 6104
Sitz Value 7097
Sitz Henrietta Pride 1370
G A R Precision 1680
G A R Ext 4927
B/R New Design 036
E&b 1483 Lady Scotchman 709

CED	BW	WW	YW	CEM	Milk	CW	Marb	RE	Fat	\$W	\$B
5	1.9	46	93	10	28	51	0.48	0.5	0.053	44.83	119.43

*0119 is a good producing Upward seven year old.
*0119 has a top Angus Valley 288B bull calf born on 11/18/16.
*Pasture bred to Connealy Automatic.

211

09/16/10

E&B Lady 8021 In Focus 0302

Cow

16921835

Tattoo:

Mytty In Focus
LaGrand In Focus 8021
LaGrand Blkbd Progress 6058
EB
E&B 1680 Precision 1023
E&B Lady 1023 Precision 8204
E&B Lady Precision 328

S A F Focus of E R
Mytty Countess 906
Connealy Lead On
LaGrand Blkbd Progress 3914
G A R Precision 1680
E&b 6807 Lady Traveler 61
B/R New Design 036
E&b Lady Ext 858

CED	BW	WW	YW	CEM	Milk	CW	Marb	RE	Fat	\$W	\$B
11	0.4	40	75	13	24	53	0.64	0.77	-0.036	37	153.24

*A steady producing In Focus cow.
*0302 has another good Angus Valley 288B bull born on 11/13/16.
*Pasture bred to Connealy Automatic.



Ref. Sire - Gana Ameer AV 288B



Ref. Sire - E&B Hoover Dam 3227

Gana Ameer AV 288B

BULL CALVED: 1/22/14 TATTOO: 288B REG. 17934788

SAV Iron Mountain 8066 TC Gridiron 258
SAV Angus Valley 1867 SAV Madame Pride 3249
SAV May 2397 SAF 598 Bando 5175
SAV May 7238

GDAR Alliance 0203 GDAR Alliance 773
E&b Lady 0203 Alliance 288 GDAR Pamela Ever 812
E&B Lady New Frontier 5209 B/R New Frontier 095
E&B Lady Precision 15

CED	BW	WW	YW	YH	SC		
+12	.40	+0.0	.46	+53	.35		
		+99	.33	+7	.37		
				+42	.40		
CEM	Milk	MKH/MKD	MW	MH	\$EN		
+12	.15	+27	.21	N/A			
				+49	.35		
				+6	.19		
				-11.91			
CW	MARB	RE	FAT	\$W	\$F	\$G	\$B
+56	.21	+90	.31	+66	.28	+0.62	.30
				+53.56	+56.81	+35.79	+148.72

E&B Hoover Dam 3227

BULL CALVED: 9/19/13 TATTOO: 3227 REG. 17794382

SydGen C C & 7 SAF Connection
Hoover Dam SydGen Forever Lady 4087
Erica of Ellston C124 TC Gridiron 258
Erica of Ellston V65

E&B 1680 Precision 1023 GAR Precision 1680
E&B Lady 1023 Precision 7214 E&b 6807 Lady Traveler 61
E&B 598 Lady Bando 291 Bon View Bando 598
E&d 1483 Lady Scotchman 797

CED	BW	WW	YW	YH	SC		
+10	.44	-1.0	.53	+43	.41		
		+83	.38	+1	.41		
				+62	.49		
CEM	Milk	MKH/MKD	MW	MH	\$EN		
+11	.19	+29	.25	N/A			
				-20	.41		
				-.2	.26		
				+.57			
CW	MARB	RE	FAT	\$W	\$F	\$G	\$B
+57	.27	+74	.36	+1.02	.34	+0.21	.35
				+56.54	+42.59	+41.69	+161.90

Cow/Calf Pairs

213

01/30/07

E&B Lady Yield Grade 7109

Cow

15797037

Tattoo:

G A R Precision 1680
 G A R Yield Grade
E B
 G A R Ext 4526
 B/R New Design 036
 E&B Lady New Design 241
 E&b 1483 Lady Scotchman 709

Tehama Bando 155
 9J9 G A R 856
 N Bar Emulation EXT
 G A R 6807 Traveler 93
 V D A R New Trend 315
 B/R Blackcap Empress 76
 R R 9440 Scotch Cap 1483
 Lady 107 Rito Traveler 508

CED	BW	WW	YW	CEM	Milk	CW	Marb	RE	Fat	\$W	\$B
11	0.9	38	82	13	19	43	0.38	0.24	-0.056	25.93	121.48

*7109 is a steady producing Yield Grade 10 year old.
 *7109 has a good looking Angus Valley 288B heifer calf born on 11/15/16.
 *Pasture bred to Connealy Automatic.

215

09/03/06

E&B Lady Yield Grade 6201

Cow

15577333

Tattoo:

G A R Precision 1680
 G A R Yield Grade
E B
 G A R Ext 4526
 B/R New Design 036
 E&B Lady New Design 241
 E&b 1483 Lady Scotchman 709

CED	BW	WW	YW	CEM	Milk	CW	Marb	RE	Fat	\$W	\$B
9	1.9	32	72	10	17	43	0.34	0.29	-0.049	17.14	118.3

*6201 is a 11 year old Yield Grade cow with *udder.
 *6201 sells with a bull calf at side by Angus Valley 288B born 11/04/16.
 *Pasture bred to Connealy Automatic.

214

09/16/07

E&B Lady New Frontier 7200

Cow

16080757

Tattoo:

B/R New Design 036
 B/R New Frontier 095
E B
 White Fence Pride H1
 N Bar Emulation EXT
 E&B Lady Erica 174
 E&b 6807 Lady Traveler 61

V D A R New Trend 315
 B/R Blackcap Empress 76
 Connealy Dateline
 Pleasant Pill of Conanga
 Emulation N Bar 5522
 N Bar Primrose 2424
 D H D Traveler 6807
 Lady 963 Dividend 404

CED	BW	WW	YW	CEM	Milk	CW	Marb	RE	Fat	\$W	\$B
9	0.8	34	61	14	23	40	0.45	0.65	-0.048	31.16	128.68

*7200 has been a top producing New Frontier cow.
 *7200 has a stud bull calf by Angus Valley 288B born on 11/15/16.
 *Pasture bred to Connealy Automatic.

216

09/08/05

E&B Lady Lead On 5206

Cow

15366361

Tattoo:

Connealy Leadtime
 Connealy Lead On
E B
 Eligence Plus of Conanga
 B/R New Design 036
 E&B Lady New Design 2120
 E&d 1483 Lady Scotchman 797

CED	BW	WW	YW	CEM	Milk	CW	Marb	RE	Fat	\$W	\$B
-3	3.7	42	80	3	25	26	0.52	0.7	-0.059	31.73	95.27

*A top producer in this 12 year old Lead On cow.
 *5206 sells with an excellent bull calf by Angus valley 288B born 10/23/16.
 *Pasture bred to Connealy Automatic.

217-238

21 Commercial Heifers - No Registration Papers

Birth Date	Tatt/Brand	Birth Wt	BW EPD	WN Adj WT	YR Adj WT
03/15/16	699	69	1.8	625	960
01/29/16	695	72	1.5	449	755
03/13/16	668	72	1.6	568	830
03/23/16	6163	72	0.1	560	848
02/28/16	675	75	0.4	484	826
04/01/16	6158	78	2.5	583	842
03/22/16	6159	76	1.4	580	863
03/02/16	61	78	2.7	620	850
03/08/16	6160	81	2.7	568	845
03/06/16	681	75	0.9	545	820
02/21/16	679	75	0.9	508	761
03/01/16	680	60	-1.3	497	790
01/19/16	6141	62	-0.4	570	759
01/31/16	6124	82	2.3	509	821
03/06/16	690	78	3.5	569	817
03/15/16	6153	80	3.9	544	816
02/22/16	6152	75	1.1	540	950
02/25/16	62	75	1.4	613	871
03/13/16	677	70	0.4	550	867
02/25/16	63	84	3.8	627	907
03/01/16	6162	78	2.5	622	894

These Commercial heifers will sell in groups of 5 or more and will be matched by size and age.

LiveAuctions. TV

Internet Bidding: If you are unable to attend the bull sale for any reason, internet bidding is available via the LiveAuctions.tv website, on high speed internet only. Internet buyers must create an account and request a buyer number prior to the sale. If you choose to use this service please visit our sale at <http://www.LiveAuctions.tv>.

— or —

Real-time bidding is available via the internet for this sale. Live audio and live video will allow buyers to bid on animals just as if they were present at the sale. Buyers must create an account prior to the sale. Please visit <http://www.LiveAuctions.tv> to create an account and request a buyer number. Instructions are available at <http://www.LiveAuctions.tv> to walk you through the account setup process.

Web Address<http://www.LiveAuctions.tv>
LiveAuctions.tv, e-mail address brad@LiveAuctions.tv
Questions call Brad Fahrmeier .(816) 392-9241

Buyers who would like to bid via the internet must register with LiveAuctions.tv two days prior to the sale.

Check out our website at benoitangus.com for more information.

SALE SITE:

10.5 miles west of Mankato, KS,
on Highway 36,
or
22 miles east of Smith Center, KS,
on Highway 36.

60 miles south of Hastings, NE
or 90 miles north of Salina, KS.
888-870-2855

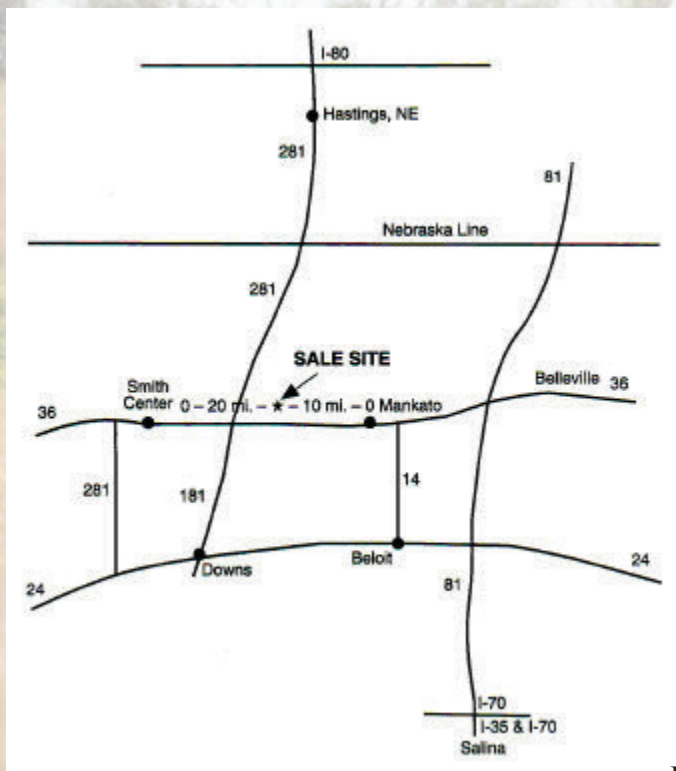

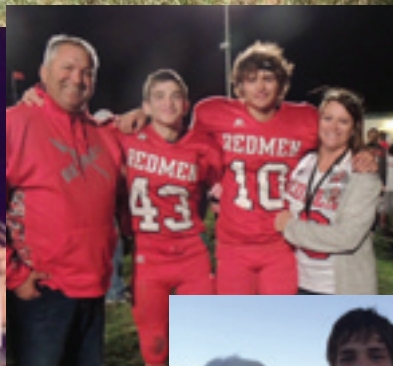
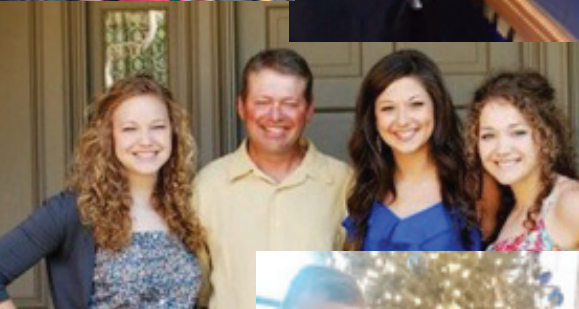
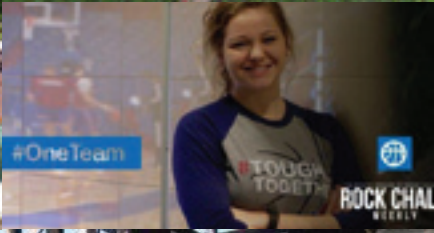

Benoit Angus Ranch
Everett & Bonnie Benoit
621 Hwy. 36
Esbon, KS 66941

PRESORTED
FIRST-CLASS MAIL
U.S. POSTAGE PAID
LivestockDirect
66030

BENOIT ANGUS RANCH

28TH ANNUAL PRODUCTION SALE
THURSDAY, MARCH 16, 2017 - 1 p.m.
At the Ranch on U.S. Hwy. 36 - Esbon, Kansas



Dam of Lot 3 - E&b Lady Predominant 299



E&B Lady 1023 Precision 936 - 10 Sons Sell!